MAY 0 5 1990

I 72.12/10:88-0058

OCS Information Report
MMS 88-0058

OCS Directory

July 1988

Federal and State Agencies Involved in the Outer Continental Shelf Oil and Gas Program

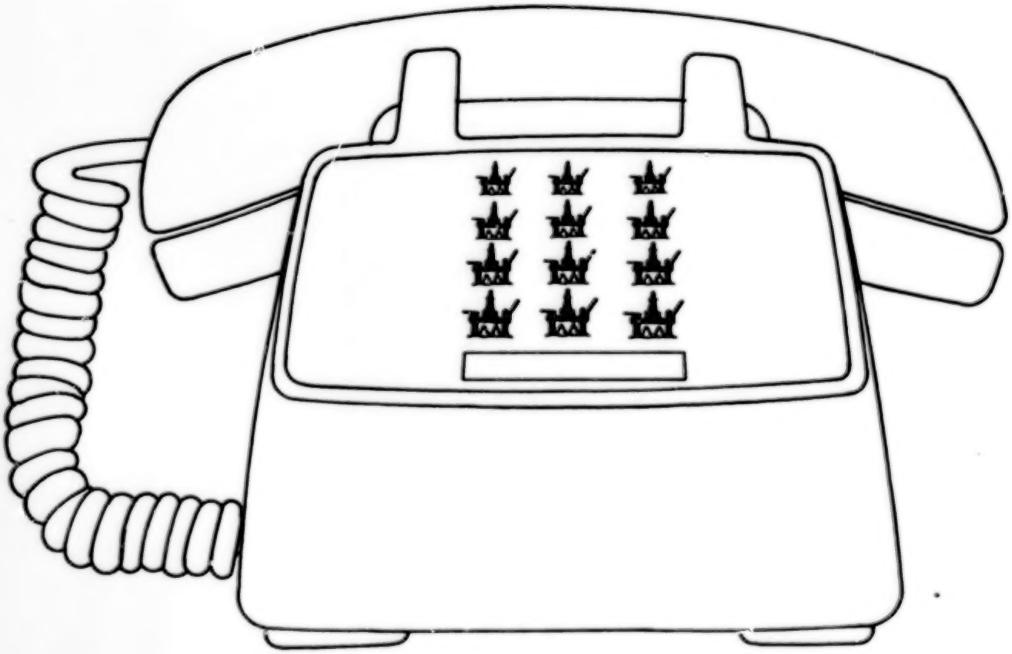

U.S. Department of the Interior
Minerals Management Service
OCS Information Program

Hqw

WE NEED YOUR HELP!

The accuracy of this OCS Directory depends partly on the information we receive from you. Should you find that a name, address, or phone number is incorrect, please copy the page, note the correction, and return the page to the OCS Information Program so that the corrections may be made for the next edition.

Please Mail Corrections To:

OCS Information Program
Offshore Information & Publications
Minerals Management Service, MS 642
1951 Kidwell Dr., Suite 640
Vienna, VA 22180

ATTN: Mary Davis, Editor

Telephone: (703) 285-2285

Please Note!

The Minerals Management Service is moving to a new location. ***As of February 1989,*** *the OCS Information Program will have the following address:*

OCS Information Program
Office of Offshore Information & Publications
Minerals Management Service, MS 642
381 Elden St.
Herndon, VA 22070-4871
(703) 787-1029

Locator Index

Federal Agencies Directly Involved in the OCS Oil and Gas Program

State Agencies' Involvement and Responsibilities in the OCS Oil and Gas Program

Industry's Top Leaseholders on the OCS

An Appendix of Other Helpful Listings

F

S

I

A

OCS Directory

OCS Information Report
MMS 88-0058

July 1988

Federal and State Agencies Involved in the Outer Continental Shelf Oil and Gas Program

Compiled by:
Mary J. Davis
Peggie Russell
Shammah Baloch

U.S. Department of the Interior
Minerals Management Service
OCS Information Program

Vienna, Virginia
1988

Preface

The Federal Outer Continental Shelf (OCS) Oil and Gas Program involves coordination among several Federal, State, and local agencies, as well as the public sector. It is the intent that this *OCS Directory* be used as a tool to facilitate their coordination.

The *OCS Directory* is free of charge and will be updated and published annually by the OCS Information Program (OCSIP). OCSIP also publishes these other products:

(1) An *OCS Leasing and Operations Procedures* booklet.

(2) Four annual *Regional Update* reports (formerly the Summary Reports).

(3) A *biennial National OCS Compendium*, which presents regional historical information on all of the OCS regions.

(4) A dial-up *electronic bulletin board* that features downloadable files of statistical and tabular information about the leasing and operations functions of the Mineral Management Service.

(5) A four-part map series detailing regional offshore and onshore information.

To receive copies, you may return the postcard located in the back, or contact the OCSIP at the address and telephone number listed on the inside front cover of this directory.

Directory Guide

The ***OCS Directory*** has three major sections--***Federal***, ***State***, and ***Industry***-- followed by an ***Appendix of Other Helpful Listings***.

- The *Federal* section contains listings of the following:

  (1) Federal agencies directly involved in the OCS Oil and Gas Program.
  (2) Congressional Committees concerned with OCS-related matters.
  (3) The Office of Strategic & International Minerals' Technical Task Forces.
  (4) The OCS Advisory Board members.

  This section also includes charts to show the organizational structure of the Department of the Interior, the Minerals Management Service (MMS), MMS's Offshore Minerals Management, and the OCS Advisory Board.

- The *State* section contains the following:

  (1) The July 1987 Five-Year Leasing Schedule.
  (2) Flowcharts of the OCS prelease and postlease processes.
  (3) Lists of the following:

    (a) Codes identifying agency OCS-related responsibilities.
    (b) State agencies involved in the OCS Oil and Gas Program.
    (c) Coastal State governors and the next election dates.

- The *Industry* section contains the following:

  (1) An alphabetical listing of the top leaseholders on the OCS by acreage held as of April 1988.
  (2) A table listing in alphabetical order the top companies in each OCS region and showing their rank by acreage held.

- The *Appendix of Other Helpful Listings* includes:

  (1) The Federal depository libraries that receive copies of official documents related to the OCS leasing process in each region.
  (2) An alphabetized executive index for quick phone number reference of all personnel appearing in this directory.

So that you may access information more quickly, each section is tabbed to correspond with the locator indexes printed opposite the inside front cover, on the back cover, and on the contents page that precedes each major section.

Contents

Preface iii
Directory Guide v
Federal Agencies Directly Involved in the OCS Oil and Gas Program 1-57
- Listing of Federal agencies directly involved in the OCS Oil & Gas Program 2
- Listing of Congressional Committees concerned with OCS-related matters 14
- Listing of the Office of Strategic & International Minerals technical task force 25
- Listing of the OCS Advisory Board members 27-51
- Organization charts 52-57

The Department of the Interior 54
The Minerals Management Service 55
MMS's Offshore Minerals Management 56
The OCS Advisory Board 57

State Agencies' Involvement and Responsibilities in the OCS Oil and Gas Program 58-121
- August 1988 five-year leasing schedule 59
- Flowcharts 60-61

The OCS prelease process 60
The OCS postlease process 61

- Table of codes for identifying agency OCS-related responsibilities 62
- Listing of State agencies involved in the OCS Oil and Gas Program, including their responsibility codes 65
- Listing of coastal State governors and next election dates 119

Industry's Top Leaseholders on the OCS 122-126
- Alphabetical listing of top leaseholders on the OCS, by acreage held as of April 1988 123-125
- Table listing the top companies in each OCS region, ranked by acreage held 126

An Appendix of Other Helpful Listings 127-147
- Federal depository libraries 128-139
- Executive Index: An alphabetical listing of all persons referenced in this directory 141-148

Federal Agencies Directly Involved in the OCS Oil and Gas Program

F

This section contains the following:

- Listing of Federal agencies directly involved in the OCS Oil and Gas Program, **p. 2**.
- Listing of Congressional committees concerned with OCS-related matters, **p. 14.**
- Listing of Joint Federal-State technical task forces concerned with OCS minerals leasing, **p. 25.**
- Listing of the OCS Advisory Board members for the following:
  - The OCS Policy Committee, **p. 28.**
  - The Scientific Committee, **p. 35.**
  - The Regional Technical Working Groups, **p. 37.**
- Organization charts and a brief description for the following:
  - The Department of the Interior, **p. 54.**
  - The Minerals Management Service, **p. 55.**
  - MMS's Offshore Minerals Management, **p. 56.**
  - The OCS Advisory Board, **p. 57.**

Federal Agencies Directly Involved in the OCS Oil and Gas Program

F

COUNCIL ON ENVIRONMENTAL QUALITY ..... **(202) 395-5750**
722 Jackson Place, NW.
Washington, DC 20006
Chairman: A. Alan Hill ..... **(202) 395-5080**

DEPARTMENT OF COMMERCE ..... **(202) 377-2000**
Office of the Secretary ..... **(202) 377-2112**
Herbert C. Hoover Bldg.
14th & Constitution Ave., NW.
Washington, DC 20230
Director: C. William Verity

National Oceanic & Atmospheric Administration ..... **(301) 443-8910**
Room 5128
Under Secretary: William E. Evans ..... **(202) 377-3436**

Environmental Satellite Data & Information Service ..... **(301) 763-7190**
Federal Bldg. #4
Washington, DC 20233
Assistant Administrator: Thomas N. Pyke, Jr.

National Geophysical Data Center ..... **(303) 497-6215**
NOAA/NESDIS, Mail Code E/GC
325 Broadway
Boulder, CO 80303
Director: Michael Chinnery

National Marine Fisheries Service ..... **(202) 673-5450**
1825 Connecticut Ave., NW., Suite 1011
Washington, DC 20009
Assistant Administrator: James W. Brennan

National Marine Pollution Program Office ..... **(301) 433-8823**
11400 Rockville Pike
Room 610
Rockwall Bldg.
Rockville, MD 20852
Director: Amor L. Lane

Office of Ocean & Coastal Resource Management ..... **(202) 673-5111**
1825 Connecticut Ave., NW., Suite 706
Washington, DC 20235
Director: (Vacant)

Coastal Programs Division ..... **(202) 673-5158**
Chief: James P. Burgess

Marine & Estuarine Division ..... **(202) 673-5122**
Chief: Joseph A. Uravitch

F

Oceanic & Atmospheric Research ..... **(301) 443-8923**
Sea Grant & Extramural Program
6010 Executive Blvd.
Rockville, MD 20852
Director: Ned A. Ostenso

National Technical Information Service ..... **(703) 487-4650**
5285 Port Royal Road
Springfield, VA 22161
Director: Joseph F. Caponio

DEPARTMENT OF DEFENSE ..... **(202) 545-6700**
Office of the Secretary
The Pentagon
Washington, DC 20301
Secretary: Frank Carlucci

U.S. Army Corps of Engineers ..... **(202) 272-0359**
Pulaski Bldg.
20 Massachusetts Ave., NW.
Washington, DC 20314
Chief of Engineers: Lt. Gen. E. R. Heiberg III ..... **(202) 272-0001**

Environmental Overview DAEN-CWR-E ..... **(202) 272-0166**
Chief: Lt. Col. Kit Valentine

Regulatory Branch DAEN-CWO-N ..... **(202) 272-0199**
Chief: B. N. Goode

Permit Offices:

Alaska Region ..... **(907) 753-2504**
P.O. Box 898
Anchorage, AK 99506-0898

Atlantic Region:

Baltimore District ..... **(301) 962-3670**
ATTN: Operations Division
P.O. Box 1715
Baltimore, MD 21203

U.S. ARMY CORPS OF ENGINEERS *(continued)*

Charleston District ..... **(803) 724-4330**
Operations Division
P.O. Box 919
Charleston, SC 29402

Jacksonville District ..... **(904) 791-1659**
Operations Division
P.O. Box 919
Jacksonville, FL 32232

New England District ..... **(212) 647-8338**
Division Engineer
424 Trapelo Road
Waltham, MA 02254-9419

New York District ..... **(212) 264-3996**
Operations Division
26 Federal Plaza
New York, NY 10278-0090

Norfolk District ..... **(804) 441-3656**
Operations Division
803 Front St.
Norfolk, VA 23510

Philadelphia District ..... **(215) 597-2812**
Custom House
Second & Chestnut Sts.
Philadelphia, PA 19106

Savannah District ..... **(912) 944-5822**
Operations Division
P.O. Box 889
Savannah, GA 31402

Wilmington District ..... **(919) 343-4639**
P.O. Box 1890
Wilmington, NC 28402-1890

Gulf of Mexico Region:

Galveston District ..... **(409) 766-3982**
ATTN: SWGCO-R
P.O. Box 1229
Galveston, TX 77553

Mobile District ..... **(205) 690-2660**
ATTN: SAMPO-S
P.O. Box 2288
Mobile, AL 36628

U.S. ARMY CORPS OF ENGINEERS *(continued)*

New Orleans District ..... **(504) 865-1121**
ATTN: LMNOD-F
P.O. Box 60267
New Orleans, LA 70160

F

Pacific Region:

South Pacific Division ..... **(415) 556-0914**
630 Samsome St., Room 1216
San Francisco, CA 94111

North Pacific Division ..... **(503) 221-3700**
P.O. Box 2870
Portland, OR 97208

DEPARTMENT OF THE INTERIOR ..... **(202) 343-7351**
Office of the Secretary
18th & C Sts., NW., Room 6151
Washington, DC 20240
Secretary: Donald P. Hodel

Assistant Secretaries:

Fish & Wildlife & Parks ..... **(202) 343-4416**
Room 3156
Becky Norton Dunlop

Indian Affairs ..... **(202) 343-7163**
Room 4160
Ross O. Swimmer

Land & Minerals Management ..... **(202) 343-5676**
Room 6608
J. Steven Griles

Policy, Budget, & Administration ..... **(202) 343-6182**
Room 5110
Rick Ventura

Water & Science ..... **(202) 343-2186**
Room 6660
James W. Zigler

Office of the Solicitor ..... **(202) 343-4423**
Division of Energy & Resources
18th & C Sts., NW., Room 6312
Washington, DC 20240
Associate Solicitor: Thomas L. Sansonetti

F

Fish & Wildlife Service ..... **(202) 343-4717**
18th & C Sts., NW., Room 3256
Washington, DC 20240
Director: Frank H. Dunkle

Regional Offices:

Alaska Region ..... **(907) 786-3505**
OCS Coordinator
1011 East Tudor Road
Anchorage, AK 99503

Atlantic Region ..... **(617) 965-5100**
OCS Coordinator
One Gateway Center
Newton Corner, MA 02158

Pacific Region *(Region 1)* ..... **(503) 231-6118**
500 NE. Multnomah St., Suite 1692
Portland, OR 97232

Central & Eastern Gulf of Mexico Region *(Region 4)* ..... **(404) 331-3588**
OCS Coordinator
Richard B. Russell Federal Bldg.
75 Spring St., SW., Suite 1276
Atlanta, GA 30303

Western & Central Gulf of Mexico Region *(Region 2)* ..... **(505) 766-2321**
OCS Coordinator
P.O. Box 1306
Albuquerque, NM 87103

Ecological Services Field Office ..... **(713) 229-3681**
17629 El Camino Real, Suite 211
Houston, TX 77051

Geological Survey ..... **(703) 648-7411**
Office of the Director
National Center
12201 Sunrise Valley Dr.
Reston, VA 22092
Director: Dallas L. Peck

Minerals Management Service ..... **(202) 343-3500**
U.S. Dept. of the Interior
18th & C Sts., NW.
Room 4215
Washington, DC 20240
Director: Robert E. Kallman

DEPARTMENT OF THE INTERIOR--
Minerals Management Service *(continued)*

F

Office of Congressional & Legislative Affairs ..... **(202) 343-3502**
Room 4219
Chief: Jeffrey Arnold

Royalty Management ..... **(303) 231-3058**
P.O. Box 25165
Associate Director: Jerry D. Hill

Offshore Minerals Management ..... **(202) 343-3530**
Room 4223
Associate Director: William D. Bettenberg

Office of Strategic & International Minerals ..... **(703) 285-2220**
1951 Kidwell Dr., Suite 601
Vienna, VA 22180
Program Director: James W. Workman

Offshore Leasing ..... **(202) 343-3504**
Room 4229
Deputy Associate Director: Carolita U. Kallaur

Office of OCS Advisory Support ..... **(202) 343-3421**
Room 2070
Chief: Jan C. Thorman

Offshore Environmental Assessment Division .... **(202) 343-2097**
Room 2042
Chief: John T. Goll

Branches:

Environmental Evaluation ..... **(202) 343-6264**
Room 2528
Chief: Richard F. Wildermann

Environmental Studies ..... **(202) 343-7744**
Room 2528
Chief: Don V. Aurand

Environmental Operations ..... **(703) 648-7771**
12203 Sunrise Valley Dr.
Reston, VA 22091
Chief: Jeffrey P. Zippin

Environmental Modeling ..... **(703) 648-7715**
12203 Sunrise Valley Dr.
Reston, VA 22091
Chief: Robert P. La Belle

DEPARTMENT OF THE INTERIOR–
Minerals Management Service *(continued)*

Offshore Leasing Management Division ..... **(202) 343-6906**
Room 2523
Chief: Thomas A. Readinger

Branches:

Leasing Development & Coordination ..... **(202) 343-3116**
Room 2514
Chief: Ellen G. Aronson

Program Development & Planning ..... **(202) 343-1072**
Room 2525
Chief: Paul R. Stang

Sales Activities ..... **(202) 343-5121**
Room 2515
Chief: David P. Bornholdt

Offshore Resource Evaluation Division ..... **(703) 648-7873**
12203 Sunrise Valley Dr.
Reston, VA 22091
Chief: Paul E. Martin

Branches:

Economic Studies ..... **(703) 648-7706**
Chief: Marshall B. Rose

Geologic & Geophysical Studies ..... **(703) 648-7879**
Chief: Michael C. Hunt

Resource Assessment ..... **(703) 648-7892**
Chief: (Vacant)

Offshore Operations ..... **(703)648-7809**
12203 Sunrise Valley Dr.
Reston, VA 22091
Deputy Associate Director: Richard B. Krahl

Office of Offshore Information & Publications ..... **(703) 285-2283**
1951 Kidwell Dr., Suite 601
Vienna, VA 22180
Chief: Michele M. Tetley

F

OCS Information Program ..... **(703) 285-2285**
Chief: Douglas L. Slitor

Technical Publications Unit ..... **(703) 285-2604**
Chief: Dorothy A. Underwood

Offshore Inspection & Enforcement Division..... **(703) 648-7750**
Chief: Marshall L. Courtois

Branches:

Inspection & Training ..... **(703) 648-7751**
Chief: David H. Halsey

Technology Assessment & Research..... **(703) 648-7752**
Chief: John B. Gregory

Offshore Rules & Operations Division ..... **(703) 648-7813**
Chief: (Vacant)

Branches:

Oil & Gas Development ..... **(703) 648-7835**
Chief: Gerald R. Daniels

Rules, Orders, & Standards ..... **(703) 648-7816**
Chief: Gerald D. Rhodes

Regional MMS Offices:

Alaska OCS Region ..... **(907) 261-4010**
949 East 36th Ave., Room 110
Anchorage, AK 99508-4302
Regional Director: Alan D. Powers

Atlantic OCS Region ..... **(703) 285-2165**
1951 Kidwell Dr., Suite 601
Vienna, VA 22180
Regional Director: Bruce G. Weetman

Gulf of Mexico OCS Region..... **(504) 736-2589**
1201 Elmwood Park Blvd.
New Orleans, LA 70123-2394
Regional Director: J. Rogers Pearcy

DEPARTMENT OF THE INTERIOR–
Minerals Management Service *(continued)*

F

Pacific OCS Region ..... **(213) 894-2048**
1340 West Sixth St.
Los Angeles, CA 90017
Regional Director: J. Lisle Reed

DEPARTMENT OF JUSTICE ..... **(202) 633-2000**
10th & Pennsylvania Ave., NW.
Washington, DC 20530
Attorney General: Richard L. Thornburgh

DEPARTMENT OF TRANSPORTATION ..... **(202) 366-4000**
400 Seventh St., SW.
Washington, DC 20590
Secretary: James H. Burnley

U.S. Coast Guard ..... **(202) 267-2229**
2100 Second St., SW.
Room 3100
Washington, DC 20593
Commandant: Admiral Paul A. Yost ..... **(202) 267-2390**

Office of Marine Environment & Systems ..... **(202) 426-2007**
Room 1116B
Chief: Rear Adm. Peter J. Rots

Office of Merchant Marine Safety ..... **(202) 426-2307**
Offshore Activities Branch
Room 1405
Chief: Comdr. George R. Speight

Research & Special Programs Administration ..... **(202) 426-1640**
Pipeline Safety Regulation Division
400 Seventh St., SW., Room 8409
Washington, DC 20590
Associate Director: Richard L. Beam

ENVIRONMENTAL PROTECTION AGENCY ..... **(202) 382-2090**
Office of the Administrator
401 M St., SW., A-100
Washington, DC 20460
Administrator: Lee M. Thomas

ENVIRONMENTAL PROTECTION AGENCY *(continued)*

Regional Offices:

Region 1 *(CT,MA,ME,NH,NY,RI,VT)* ..... **(617) 565-3715**
John F. Kennedy Federal Bldg., Room 2203
Boston, MA 02203

Region 3 *(DE,MD,PA,VA,WV)* ..... **(215) 597-9800**
841 Chestnut St.
Philadelphia, PA 19107

Region 4 *(AL,FL,GA,KY,MS,NC,SC,TN)* ..... **(404) 347-4727**
345 Courtland St., NE.
Atlanta, GA 30365

Region 6 *(AR,LA,NM,OK,TX)* ..... **(214) 767-2600**
InterFirst Two Bldg.
1201 Elm St.
Dallas, TX 75270

Region 9 *(AZ,CA,NV,GU)* ..... **(415) 974-8153**
215 Fremont St.
San Francisco, CA 94105

Region 10 *(AK,ID,OR,WA)* ..... **(415) 442-5810**
1200 Sixth Ave.
Seattle, WA 98101

Air & Radiation ..... **(202) 382-4028**
401 M St., SW.
Washington, DC 20460
Assistant Administrator: J. Craig Potter

Air Quality Planning & Standards ..... **(919) 541-5615**
Research Triangle Park, NC 27711
Director: Gerald A. Emison

Technical Support ..... **(919) 541-5536**
Director: William Laxton

Stationary Source Compliance ..... **(202) 382-2807**
401 M St., SW.
Washington, DC 20460
Director: John Seitz

Emission Standards ..... **(919) 541-5572**
Director: Jack Farmer

F

ENVIRONMENTAL PROTECTION AGENCY –
Air Quality Planning & Standards *(continued)*

Air Quality Management ..... **(919) 541-5621**
Director: John Calcagni

Water ..... **(202) 382-5700**
401 M St., SW.
Washington, DC 20460
Assistant Administrator: Lawrence J. Jensen

Marine & Estuarine Protection ..... **(202) 382-7166**
Director: Tudor T. Davies

Wetlands Protection ..... **(202) 475-9850**
499 South Capitol St., SW.
Washington, DC 20003
Director: David G. Davis

FEDERAL ENERGY REGULATORY COMMISSION ..... **(202) 357-5200**
825 N. Capitol St., NE.
Washington, DC 20426
Director: Vincent E. Mason II

Pipeline & Producer Regulations ..... **(202) 357-8500**
Room 7000B
Director: Richard P. O'Neill

Office of Economic Policy ..... **(202) 357-8100**
Room 9216
Director: Thad Bohi

FEDERAL TRADE COMMISSION ..... **(202) 724-1436**
Bureau of Competition
600 E. St., NW., Suite 902
Washington, DC 20580
Attorney: Constance Salemi

NATIONAL AERONAUTICS & SPACE ADMINISTRATION ..... **(202) 453-1000**
Management Support Division, Code LB
400 Maryland Ave., SW.
Washington, DC 20546
Director: Nathaniel B. Cohen

NATIONAL ARCHIVES & RECORDS ADMINISTRATION ..... **(202) 523-5240**

Office of the Federal Register
1100 L St., NW., Room 8401
Washington, DC 20408

Reference Inquiries ..... **(202) 523-5227**

F

Notes:

Congressional Committees Concerned with OCS-Related Matters

F

Listed below are those Congressional Committees whose jurisdictional purviews concern matters directly related to OCS oil and gas activities. This information has been reprinted with the permission of the Congressional Yellowbook, Washington, DC 20004.

U.S. SENATE COMMITTEES

COMMERCE, SCIENCE & TRANSPORTATION ..... (202) 224-5115
SD-508 Dirksen Senate Office Bldg.
Washington, DC 20510
Chairman: Ernest F. Hollings, SC

Jurisdiction: (1) Interstate commerce; (2) Transportation; (3) Regulation of interstate common carriers, including railroads, buses, trucks, vessels, pipelines, and civil aviation; (4) Merchant marine and navigation; (5) Marine and ocean navigation, safety, and transportation, including navigational aspects of deepwater ports; (6) Coast Guard; (7) Inland waterways, except construction; (8) Communications; (9) Regulation of consumer products and services, including testing related to toxic substances, other than pesticides, and except for credit, financial services, and housing; (10) The Panama Canal and interoceanic canals generally, except as referred to the Committee on Armed Services; (11) Standards and measurement; (12) Highway safety; (13) Science, engineering, and technology research and development and policy; (14) Nonmilitary aeronautical and space sciences; (15) Transportation and commerce aspects of Outer Continental Shelf lands; (16) Marine fisheries; (17) Coastal Zone Management; (18) Oceans, weather, and atmospheric activities; (19) Sports. In addition, the committee is mandated to study and review all matters relating to science and technology, oceans policy, transportation, communications and consumer affairs, and to report on these matters periodically.

OCS-Related Subcommittees:

Merchant Marine ..... (202) 224-4914
SH-425 Hart Senate Office Bldg.
Washington, DC 20510
Chairman: John B. Breaux

Jurisdiction: Authorization and oversight over two Federal agencies responsible for U.S. domestic and international maritime activities: the Maritime Administration (MarAd) within the Department of Transportation and the Federal Maritime Commission (FMC) and also over related laws affecting the maritime activities of the United States.

National Ocean Policy Study ..... **(202) 224-4912**
SH-425 Hart Senate Office Bldg.
Washington, DC 20510
Chairman: Ernest F. Hollings

Jurisdiction: Oversight responsibility for all ocean-related issues (*i.e., coastal zone management, fisheries, marine mammals, ocean energy and mineral resources, ocean pollution, and marine science*). The National Oceanic and Atmospheric Administration and the U.S. Coast Guard are the principal Federal entities within NOPS' purview.

F

ENERGY & NATURAL RESOURCES ..... **(202) 224-4971**
SD-364 Dirksen Senate Office Bldg.
Washington, DC 20510
Chairman: J. Bennett Johnston, LA

Jurisdiction: Oversight and legislative responsibilities, including (1) Strategic petroleum reserves; (2) Intergovernmental relations; (3) Outer Continental Shelf leasing; (4) Investigation and oversight; (5) International energy affairs; (6) Natural gas pricing and regulation; (7) Utility policy; (8) Nuclear waste and insurance programs; (9) Territorial affairs, including commonwealths; (10) Free Associated States; and (11) Antarctica. (12) In addition, other issues are retained in the full committee on an ad hoc basis. Generally, these are issues that (a) require extremely expeditious handling; (b) substantially overlap two or more subcommittee jurisdictions; or (c) are of exceptional national significance in which all members wish to participate fully.

OCS-Related Subcommittees:

Energy Regulation & Conservation ..... **(202) 224-4971**
SH-212 Hart Senate Office Bldg.
Washington, DC 20510
Chairman: Howard M. Metzenbaum

Jurisdiction: (1) Federal energy conservation programs; (2) Energy information; (3) Commercialization of new technologies (*e.g., wind, solar, ocean thermal energy conversion*); (4) Liquefied natural gas projects; (5) Oil and gas pipelines and pipeline regulation, including regulation of Alaska Natural Gas Transportation System and other oil or gas pipeline systems within Alaska (*e.g., the Trans-Alaskan gas line system*); (6) Regulatory functions of ERA; (7) Refinery policy; (8) Gasoline rationing; (9) Emergency preparedness; (10) Petroleum allocation; and (11) Coal conversion.

Energy Research & Development ..... **(202) 224-4971**
SH-312 Hart Senate Office Bldg.
Washington, DC 20510
Chairman: Wendell H. Ford

Jurisdiction: (1) Nuclear R&D; (2) Coal and synfuels R&D; (3) Nuclear and nonnuclear energy commercialization projects; (4) Nuclear fuel cycle policy, including uranium resources; (5) New technologies R&D (*e.g., conservation, solar, ocean thermal energy conversion [OTEC], and magnetohydrodynamics [MHD]*); (6) Nuclear facilities siting; and (7) Breeder reactor development.

ENERGY & NATURAL RESOURCES *(continued)*

Mineral Resources Development & Production ..... (202) 224-4971

SD-362 Dirksen Senate Office Bldg.
Washington, DC 20510
Chairman: (Incumbent not known as of 12-14-88.)

Jurisdiction: (1) Energy and nonfuel mineral resources; (2) Federal mineral leasing; (3) National mining and minerals policy and general mining laws; (4) Surface mining, reclamation, and enforcement; (5) Coal production, distribution, and utilization; (6) Oil and gas production and distribution; (7) Mining education and research; (8) Minerals exploration, development, and production from public and acquired lands; (9) Mineral conservation; (10) Royalty management; (11) Coal severance tax; (12) Naval Petroleum and Oil Shale Reserves; (13) Deep water ports; and (14) Deep seabed mining.

Public Lands, National Parks & Forests ..... (202) 224-4971

SD-308 Dirksen Senate Office Bldg.
Washington, DC 20510
Chairman: Dale Bumpers

Jurisdiction: (1) Public lands administered by the Bureau of Land Management; (2) National Forest System; (3) National Park System; (4) National Wilderness Preservation System; (5) Wild and Scenic Rivers System; (6) National Trail System; (7) Establishment of wildlife refuges on public lands; (8) Alaska Native Claims Settlement Act; (9) Alaska National Interest Lands Conservation Act; (10) Reserved water rights; (11) Military land withdrawals; (12) National recreation areas; (13) National monuments; (14) Historic sites; (15) Military parks and battlefields; (16) Land and Water Conservation Fund; (17) Historic preservation; (18) Renewable resources; (19) Outdoor recreation resources; and on the public domain, (20) Preservation of prehistoric ruins and objects of interest.

Water & Power ..... (202) 224-4971

SD-306 Dirksen Senate Office Bldg.
Washington, DC 20510
Chairman: Bill Bradley

Jurisdiction: (1) Irrigation; (2) Reclamation projects, including related flood control purposes; (3) Power marketing administrations (*e.g., Bonneville, Alaska, Southwestern, Western Area, Southeastern Power Administrations*); (4) Energy development impacts on water resources; (5) Groundwater resources and management; (6) Small power producers; (7) hydroelectric power; and (8) low-head hydro.

ENVIRONMENT & PUBLIC WORKS ..... (202) 224-6176

SD-458 Dirksen Senate Office Bldg.
Washington, DC 20510
Chairman: Quentin N. Burdick, ND

Jurisdiction: (1) Environmental policy; (2) Environmental research and development; (3) Ocean dumping; (4) Fisheries and wildlife; (5) Environmental aspects of Outer Continental Shelf lands; (6) Solid waste disposal and recycling; (7) Environmental effects of toxic substances, other than pesticides; (8) Water resources; (9) Flood control and improvements of rivers and harbors, including environmental aspects of deepwater ports; (10) Public works, bridges, and dams; (11) Water pollution; (12) Air pollution; (13) Noise pollution; (14) Nonmilitary environmental regulation and control of nuclear energy;

(15) Regional economic development; (16) Construction and maintenance of highways; (17) Public buildings and improved grounds of the United States generally, including Federal buildings in the District of Columbia. In addition, the committee is mandated to study and review matters relating to environmental protection, resource utilization and conservation, and to report on these matters periodically.

F

OCS-Related Subcommittees:

Environmental Protection ..... (202) 224-6176
SD-458 Dirksen Senate Office Bldg.
Washington, DC 20510
Chairman: George J. Mitchell

Jurisdiction: (1) Water pollution (including oil pollution); (2) Ocean dumping; (3) OCS lands (environmental aspects); (4) Clean air; (5) Fisheries and wildlife (including refuges).

Water Resources, Transportation & Infrastructure ..... (202) 224-6176
SD-458 Dirksen Senate Office Bldg.
Washington, DC 20510
Chairman: Daniel P. Moynihan

Jurisdiction: (1) Water resource development policy; (2) Flood control; (3) River basin policy; (4) Inland waterways construction and operation; (5) Ports; (6) Small watersheds; (7) Construction and maintenance of Federal-aid highways; (8) Disaster relief; (9) Economic development programs; (10) Appalachian Regional Commission.

Hazardous Wastes & Toxic Substances ..... (202) 224-6176
SD-458 Dirksen Senate Office Bldg.
Washington, DC 20510
Chairman: Max Baucus

Jurisdiction: (1) Toxic substances; (2) National Environmental Policy Act; (3) Environmental R&D; (4) Noise pollution; (5) Drinking water quality regulation; (6) Hazardous and solid waste management.

Superfund & Environmental Oversight ..... (202) 224-6176
SD-458 Dirksen Senate Office Bldg.
Washington, DC 20510
Chairman: Frank R. Lautenberg

Jurisdiction: (1) Legislative jurisdiction over Superfund; (2) Oversight jurisdiction over all environmental programs.

Notes:

F

ENERGY & COMMERCE ..... (202) 225-2927

2125 Rayburn House Office Bldg.
Washington, DC 20515
Chairman: John D. Dingell, MI

Jurisdiction: (1) Interstate and foreign commerce generally; (2) National energy policy generally; (3) Measures relating to the exploration, production, storage, supply, marketing, pricing, and regulation of energy resources, including all fossils, fuels, solar energy, and other unconventional or renewable energy resources; (4) Measures relating to the conservation of energy resources; (5) Measures relating to the commercial application of energy technology; (6) Measures relating to energy information generally; (7) Measures relating to (a) the generation and marketing of power (*except by federally chartered or Federal regional power marketing authorities*), (b) the reliability and interstate transmission of, and ratemaking for, all power, and (c) the siting of generation facilities, except the installation of interconnections between Government waterpower projects; (8) Interstate energy compacts; (9) Measures relating to the general management of the Department of Energy, and the management and all functions of the Federal Energy Regulatory commission; (10) Inland waterways; (11) Railroads, including railroad labor, railroad retirement and unemployment, except revenue measures related thereto; (12) Regulations of interstate and foreign communications; (13) Securities and exchanges; (14) Consumer affairs and consumer protection; (15) Travel and tourism; (16) Public health and quarantine; (17) Health and health facilities, except health care supported by payroll deductions; (18) Biomedical research and development. This committee has the same jurisdiction with respect to regulation of nuclear fatalities and the use of nuclear energy as it has with respect to regulation of nonnuclear facilities and the use of nonnuclear energy. In addition to its legislative jurisdiction under the preceding provisions of this paragraph (*and its general oversight functions under clause 2(b)(1) of House Rule X*), the committee is mandated to have the special oversight functions provided for in clause (3)(h) with respect to all laws, programs, and Government activities affecting nuclear and other energy.

OCS-Related Subcommittees:

Oversight & Investigations ..... (202) 225-4441

2323 Rayburn House Office Bldg.
Washington, DC 20515
Chairman: John D. Dingell

Jurisdiction: Responsibility for (1) Oversight of agencies, departments, and all programs within the jurisdiction of the full committee and (2) Conducting such investigations within such jurisdiction. (*This subcommittee does not have legislative jurisdiction. The committee's legislative subcommittees have parallel responsibility to conduct oversight in their assigned areas.*)

Energy & Power ..... (202) 226-2500

H2-331 House Office Bldg. Annex II
Washington, DC 20515
Chairman: Philip R. Sharp

Jurisdiction: (1) National energy policy generally; (2) Fossil energy and renewable energy resources, synthetic fuels and energy conservation; (3) Energy regulation, commercialization and utilization; (4) Utility issues and regulation of nuclear facilities; (5) All laws, programs, and government activities affecting such matters and nuclear energy.

INTERIOR & INSULAR AFFAIRS..... (202) 225-2761

1324 Longworth House Office Bldg.
Washington, DC 20515
Chairman: Morris K. Udall, AZ

F

Jurisdiction: (1) Forest reserves and national parks created from the public domain; (2) Forfeiture of land grants and alien ownership, including alien ownership of mineral lands; (3) Geological Survey; (4) Interstate compacts relating to apportionment of waters for irrigation purposes; (5) Irrigation and reclamation, including water supply for reclamation projects, and easements of public lands for irrigation projects, and acquisition of private lands when necessary to complete irrigation projects; (6) Measures relating to the care and management of Indians, including the care and allotment of Indian lands and general and special measures relating to claims which are paid out of Indian funds; (7) Measures relating generally to the insular possessions of the United States, except those affecting the revenue and appropriations; (8) Military parks and battlefields; national cemeteries administered by the Secretary of the Interior, and parks within the District of Columbia; (9) Mineral Land Laws and claims and entries thereunder; (10) Mineral resources of the public lands; (11) Mining interests generally; (12) Mining schools and experimental stations; (13) Petroleum conservation on the public lands and conservation of the radium supply in the United States; (14) Preservation of prehistoric ruins and objects of interest on the public domain; (15) Public lands generally, including entry, easements, and grazing thereon; (16) Relations of the United States with the Indians and the Indian tribes; (17) Regulation of the domestic nuclear energy industry, including regulation of research and development reactors and nuclear regulatory research. In addition to its legislative jurisdiction under the preceding provisions of this paragraph (*and its general oversight function under clause 2(b)(1) of House Rule X*), the committee shall have the special oversight functions provided for in clause 3(e) with respect to all programs affecting Indians and nonmilitary nuclear energy and research and development, including the disposal of nuclear waste.

OCS-Related Subcommittees:

Energy & the Environment ..... (202) 225-8331

1327 Longworth House Office Bldg.
Washington, DC 20515
Chairman: Morris K. Udall

Jurisdiction: (1) Recommendations with respect to laws and programs under the jurisdiction of the committee made by the Council on Environmental Quality in its annual Environmental Quality Report to the Congress; (2) Selected matters and proposals, as referred by the Chairman, involving the environmental impacts of any laws or programs under the jurisdiction of the committee; (3) Regulation of the domestic nuclear energy industry, including regulation of research and development of reactors and nuclear regulatory research and special oversight functions with respect to nonmilitary nuclear energy and research and development, including the disposal of nuclear waste; (4) Petroleum conservation on the public and other Federal lands and conservation of the uranium supply in the United States; (5) Legislation concerning the transportation of natural gas from or within Alaska or concerning the disposition of oil transported by the Trans-Alaska oil pipeline; (6) Forestry and forest management issues in Alaska.

F

Mining Natural Resources ..... (202) 226-7761

A819 House Office Bldg. Annex I
Washington, DC 20515
Chairman: Nick Joe Rahall II

Jurisdiction: (1) Mining interests generally, including deep seabed mining and matters involving the Law of the Sea Treaty; (2) Mineral resources of the public lands, except matters involving the Outer Continental Shelf; (3) Mineral land laws, and claims and entries thereunder; (4) Geological Survey, except water-related programs; (5) Mining schools and experimental stations; (6) Proposed long-range domestic minerals programs, including availability of domestic minerals to fulfill all domestic requirements; (7) All measures and matters affecting geothermal resources; (8) Special oversight functions related to the collection of fees, operation and use of funds under the Abandoned Mine Reclamation Fund, and cooperative programs with State and Federal agencies authorized by Title IV of the Surface mining and Reclamation Act of 1977.

Insular & International Affairs ..... (202) 225-9297

1626 Longworth House Office Bldg.
Washington, DC 20515
Chairman: Ron de Lugo

Jurisdiction: (1) Except for matters within the jurisdiction of other subcommittees, all measures or matters involving the insular areas of the United States; (2) all measures or matters involving the Trust Territory of the Pacific Islands, the Freely Associated States, and Antarctica; (3) Cooperative efforts to encourage, enhance, and improve international programs for the protection of the environment and the conservation of natural resources within the jurisdiction of the committee.

MERCHANT MARINE & FISHERIES ..... (202) 225-4047

1334 Longworth House Office Bldg.
Washington, DC 20515
Chairman: Walter B. Jones, NC

Jurisdiction: (1) Merchant marine generally; (2) Oceanography and marine affairs, including coastal zone management; (3) Coast Guard, including lifesaving service, lighthouses, lightships and ocean derelicts; (4) Fisheries and wildlife, including research, restoration, refuges and conservation; (5) Measures relating to the regulation of common carriers by water (except matters subject to the jurisdiction of the Interstate Commerce Commission) and to the inspection of merchant marine vessels, lights and signals, lifesaving equipment and fire protection on such vessels; (6) Merchant marine officers and seamen; (7) Navigation and the laws relating thereto, including pilotage; (8) Panama Canal and the maintenance and operation of the Panama Canal, including the administration, sanitation and government of the Canal Zone; and interoceanic canals generally; (9) Registering and licensing of vessels and small boats; (10) Rules and international arrangements to prevent collisions at sea; (11) United States Coast Guard and Merchant Marine Academies, and State maritime academies; (12) International fishing agreements.

OCS-Related Subcommittees:

Merchant Marine ..... **(202) 226-3500**
H2-531 House Office Bldg. Annex II
Washington, DC 20515
Chairman: Walter B. Jones

Jurisdiction: (1) Cabotage laws; (2) Cargo preference laws; (3) Ports and port matters, including deepwater ports; (4) Foreign-flag passenger ships; (5) International maritime activities; (6) Intermodal transportation; (7) Marine insurance; (8) Maritime statistics; (9) Maritime aids; (10) Maritime technology; (11) Maritime training and education; (12) Consideration of national defense requirements and the role of the merchant marine in providing for the national security; (13) Shipbuilding and ship repair facilities; (14) The merchant marine as an adjunct to foreign trade; and (15) The manning and operation of vessels, including the welfare and safety of marine officers and seamen.

Fisheries & Wildlife Conservation & the Environment ..... **(202) 226-3533**
H2-543 House Office Bldg. Annex II
Washington, DC 20515
Chairman: Gerry E. Studds

Jurisdiction: (1) Fisheries (*sport, commercial, domestic, and international*) and wildlife, including research, restoration, refuges, and conservation, and general jurisdiction over the national Environmental Policy Act which impacts every major Federal action; (2) 200-mile fishery zone and Regional Fishery Management Councils; moratorium on whales and the Marine Mammal Protection Act in general; (3) Endangered species of plants and animals; migratory birds and fish hatcheries. In addition, (4) The subcommittee shares jurisdiction with the Oceanography Subcommittee over aquaculture and ocean dumping and the National Oceanic and Atmospheric Administration and reorganizations affecting NOAA.

Coast Guard & Navigation ..... **(202) 226-3587**
H2-547 House Office Bldg. Annex II
Washington, DC 20515
Chairman: Earl Hutto

Jurisdiction: (1) The Coast Guard, its missions, organization, personnel, facilities, resources and operations; (2) Merchant vessels and merchant marine officers and seamen, including safety standards, licensing, registration, documentation, certification, inspection, and examination; (3) Navigation and the laws relating thereto, including pilotage and rules and international arrangements to prevent collisions at sea; (4) Recreational boats and their operations, registrations and licensing; (5) Enforcement and implementation of marine laws and treaties, including those relating to marine pollution control and abatement; (6) Marine transportation of oil and hazardous substances; and (7) The U.S. Coast Guard Academy.

Oceanography ..... **(202) 226-3508**
H2-541 House Office Bldg. Annex II
Washington, DC 20515
Chairman: (incumbent not known as of 12-14-88.)

Jurisdiction: (1) Marine science generally; (2) Oceanographic research, including vehicles, platforms and structures; (3) Ocean engineering, including materials, technology, and systems; (4) Ocean environmental protection, including any environmental impacts resulting from coastal energy activity; (5) Ocean resources development and conservation; (6) Coastal zone management; (7) Marine and estuarine sanctuaries; (8) National Oceanic and Atmospheric Administration; (9) U.N. Conference on the law of the Sea; and (10) Sea Grant programs and marine extension services.

F

Panama Canal/Outer Continental Shelf ..... (202) 226-3514

H2-579 House Office Bldg. Annex II
Washington, DC 20515
Chairman: W. J. (Billy) Tauzin

Jurisdiction: (1) Oversight of the Panama Canal Act of 1979; (2) Formulation of other legislation that may be necessary and desirable for the canal's functioning under the Panama Canal Commission; (3) Sea-level canal studies that may be considered for U.S. participation; (4) Primary oversight jurisdiction over the Outer Continental Shelf Lands Act and legislative jurisdiction over any proposed amendments thereto; (5) Offshore oil and gas matters including; (a) general management of the OCS by the Department of the Interior; (b) an offshore pollution fund; (c) a fishermen's contingency fund; (d) certain matters relating to coastal zone management; (e) documentation, registry and manning requirements for vessels, rigs and structures involved in OCS activities; (f) application of the National Environmental Policy Act to the OCS; (g) environmental studies relating to OCS activities and their impacts; (h) U.S. Coast Guard implementation and enforcement of safety and environmental regulations with respect to the OCS.

PUBLIC WORKS & TRANSPORTATION ..... (202) 225-4472

2165 Rayburn House Office Bldg.
Washington, DC 20515
Chairman: Glenn M. Anderson, CA

Jurisdiction: (1) Flood control and improvement of rivers and harbors; (2) Measures relating to the Capitol Building and the Senate and the House office Buildings; (3) Measures relating to the construction or maintenance of roads and post roads, other than appropriations therefor; but no bill providing general legislation in relation to roads may contain any provision for any specific road, nor may any bill in relation to a specific road embrace a provision in relation to any other specific road; (4) Measures relating to the construction or reconstruction, maintenance and care of the buildings and grounds of the Botanic Garden, the Library of Congress, and the Smithsonian Institution; (5) Measures relating to the purchase of sites and construction of post offices, customhouses, Federal courthouses, and Government buildings within the District of Columbia; (6) Oil and other pollution of navigable waters; (7) Public buildings and occupied or improved grounds of the United States generally; (8) Public works for the benefit of navigation, including bridges and dams (other than international bridges and dams); (9) Water power; (10) Transportation, including civil aviation except railroads, railroad labor, and pensions; (11) Roads and the safety thereof; (12) Water transportation subject to the jurisdiction of the Interstate Commerce Commission; (13) Related transportation regulatory agencies, except (a) the interstate Commerce Commission as it relates to railroads, (b) Federal Railroad Administration, and (c) Amtrak.

OCS-Related Subcommittees:

Investigations & Oversight ..... (202) 225-3274

B376 Rayburn House Office Bldg.
Washington, DC 20515
Chairman: James L. Oberstar

Jurisdiction: (1) Investigation and review of any matters relative to the full committee jurisdiction; (2) no legislative jurisdiction.

Water Resources ..... **(202) 225-0060**
B370-A Rayburn House Office Bldg.
Washington, DC 20515
Chairman: Henry J. Nowak

Jurisdiction: (1) U.S. Army Corps of Engineers (Water Resources Program); (2) Environmental Protection Agency (Water Pollution Control); (3) Department of Agriculture (Soil Conservation Service, Watershed Program); (4) Tennessee Valley Authority; (5) St. Lawrence Seaway Development Corporation.

F

SCIENCE, SPACE & TECHNOLOGY ..... **(202) 225-6371**
2321 Rayburn House Office Bldg.
Washington, DC 20515
Chairman: Robert A. Roe

Jurisdiction: (1) Astronautical research and development, including resources, personnel, equipment and facilities; (2) Bureau of Standards, standardization of weights and measures and the metric system; (3) National Aeronautics and Space Administration; (4) National Aeronautics and Space Council; (5) National Science Foundation; (6) Outer space, including exploration and control thereof; (7) Science scholarships; (8) Scientific research, development, and demonstration, and projects therefor, and all federally owned or operated nonmilitary energy laboratories; (9) Civil aviation research and development; (10) Environmental research and development; (11) All energy research, development, and demonstration, and projects therefor, and all federally owned or operated nonmilitary energy laboratories; (12) National Weather Service. In addition to its legislative jurisdiction under the preceding provisions of this paragraph [and its general oversight function under clause 2(b)(1) of House Rule X], the committee shall have the special oversight function provided for in clause 3(f) with respect to all nonmilitary research and development.

OCS-Related Subcommittees:

Natural Resources, Agriculture Research & Environment ..... **(202) 226-6980**
H2-388 House Office Bldg. Annex II
Washington, DC 20515
Chairman: James H. Scheuer

Jurisdiction: (1) Legislation, general and special oversight and all other matters relating to natural resources, including, but limited to, water research and, to the extent appropriate, agriculture R&D and population; (2) Legislation, risk assessment and other matters relating to environmental research and development generally--including, but not limited to, research and development activities of the Environmental Protection Agency; (3) Environmental health, safety, life sciences, pharmaceutical, medical, and biotechnological activities of Executive departments and agencies, as appropriate; (4) The National Weather Service; (5) Operational and research and development activities related to the atmosphere (*including meteorology, aeronomy, climate, weather modification*); (6) Those ocean R&D activities related to the quality and management of the environment of the National Oceanic and Atmospheric Administration; and (7) Operations of earth-observing systems (*except for SARSAT*).

F

Science, Research & Technology ..... (202) 225-8844

2319 Rayburn House Office Bldg.
Washington, DC 20515
Chairman: Doug Walgren

Jurisdiction: (1) Legislation, general, and special oversight and all other matters relating to the national Science Foundation; (2) The National Bureau of Standards; (3) The Office of Science and Technology Policy; (4) The Office of Technology Assessment; (5) Scientific research and development and applications; (6) Science policy; (7) Scientific resources (including manpower); (8) Science education; (9) Science information and information sciences; (10) Technology transfer; (11) Technology assessment; (12) Innovation and industrial R&D; (13) Productivity and competitiveness; (14) Standards (weights, measures, etc.); (15) Patent policies as they relate to Federal R&D programs; (16) R&D involving governmental health, nutritional, and handicapped programs; (17) Intergovernmental mechanisms for R&D; (18) Geographic distribution of Federal R&D; and (19) Tax policy and the effect on R&D.

Transportation, Aviation & Materials ..... (202) 225-9662

2321 Rayburn House Office Bldg.
Washington, DC 20515
Chairman: Dave McCurdy

Jurisdiction: (1) Legislation, general and special oversight and all other matters relating to civil aviation research and development (includes aeronautical research and technology programs of the National Aeronautics and Space Administration and research and development programs of the Federal Aviation Administration); (2) Transportation programs of the Department of Energy; (3) Aviation-weather services; (4) Materials R&D and national materials policies, both domestic and international; (5) Oversight of surface transportation research and development programs of the department of Transportation, Urban Mass Transportation Administration, Federal Railroad Administration, Federal Highway Administration, National Highway Traffic Safety Administration, and Coast Guard and the Maritime Administration; (6) Oversight of research and development in communications other than that for which the Subcommittee on Space Science and Applications is responsible.

Notes:

Joint Federal-State Technical Task Forces Concerned with OCS Minerals Leasing

F

The *Office of Strategic & International Minerals* (OSIM) was established to develop a leasing and regulatory program for administering the exploration and development of nonenergy minerals from the U.S. Outer Continental Shelf/Exclusive Economic Zone (OCS/EEZ). As a headquarters office, OSIM facilitates coordination between MMS headquarters and (1) its regional offices, (2) State governments, and (3) project participants nationwide. As of 1988, OSIM has established six technical task forces to review known nonenergy mineral resources with respect to their economic feasibility, industry interest, and environmental issues. Each Task Force is composed of co-chairmen (one Federal and one from each State involved in the task force); three to five additional Federal members (MMS and affected DOI bureaus); three to five additional members from each State; and advisors from concerned Federal and State agencies, industry, academia, and public interest groups. The following is a listing of the six Joint Federal-State Technical Task Forces, their focus, and their chairmen.

OFFICE OF STRATEGIC & INTERNATIONAL MINERALS ..... (703) 285-2220
1951 Kidwell Dr., Suite 601
Vienna, VA 22180
Program Director: James W. Workman

TASK FORCES

HAWAII: COBALT-RICH MANGANESE CRUSTS

Co-Chairmen:

Robert Paul ..... (213) 894-2233
MMS, Pacific OCS Region

John Wiltshire ..... (808) 948-6042
Hawaii Dept. of Planning & Economic Development

OREGON-CALIFORNIA (GORDA RIDGE): POLYMETALLIC SULFIDES

Co-Chairmen:

John Smith ..... (213) 894-6775
MMS, Pacific OCS Region

James Davis ..... (916) 324-6378
California State Geologist

Donald Hull ..... (503) 229-5580
Oregon State Geologist

F

NORTH CAROLINA: PHOSPHORITES

Co-Chairmen:

Roger Amato ..... **(703) 285-2295**
MMS, Atlantic OCS Region

S. Thomas Rhodes ..... **(919) 733-4984**
Secretary, North Carolina Dept. of Natural Resources & Community Development

GEORGIA: HEAVY MINERALS & PHOSPHORITES

Co-Chairmen:

Roger Amato ..... **(703) 285-2295**
MMS, Atlantic OCS Region

Harold F. Reheis ..... **(404) 656-4713**
Georgia Dept. of Natural Resources

GULF (AL, LA, MS,TX): HEAVY MINERALS, SULFUR & SAND & GRAVEL

Co-Chairmen:

Gary Lore ..... **(504) 680-9710**
MMS, Gulf of Mexico OCS Region

Ernest A. Mancini ..... **(205) 349-2852**
Alabama State Geologist

Charles G. Groat ..... **(504) 388-5320**
Louisiana State Geologist

J. Robert Woolsey ..... **(601) 232-7320**
Director, Mississippi Mineral Resources Institute

William L. Fisher ..... **(512) 471-1534**
Director, Texas Bureau of Economic Geology

ALASKA: GOLD PLACERS

Co-Chairmen:

Irven Palmer ..... **(907) 261-4010**
Deputy Director, Alaska OCS Region

Robert Grogan ..... **(907) 465-3562**
State of Alaska, Division of Governmental Coordination

Notes:

OCS Advisory Board

F

The ***OCS Advisory Board*** was established by the Secretary of the Interior in 1975 to provide a formal mechanism for the Department to receive views and recommendations from coastal State officials and to provide a forum for discussion in planning for OCS development. The ***Board***, consisting altogether of a broad-based panel of experts on various aspects of the offshore leasing and development process, comprises (1) an OCS Policy Committee, (2) a Scientific Committee, and (3) six Regional Technical Working Group Committees (RTWG's).

Listings for these committees' memberships appear on the pages that follow. The listings are organized alphabetically in this order:

OCS Policy Committee:

- State members
- Public and Private sectors
- Federal members

Scientific Committee:

- All members

RTWG's:

- Co-Chairmen:
  - Regional Director, MMS
  - Elected State member
- Federal members
- State representatives by region

OCS Policy Committee

F

Alabama:

Ernest A. Mancini ..... **(205) 349-2852**
Supervisor, State Oil & Gas Board
420 Hackberry Lane
Tuscaloosa, AL 35486

Alaska:

Robert Grogan ..... **(907) 465-3562**
Division of Governmental Coordination
Office of the Governor
P.O. Box AW
Juneau, AK 99811

California:

Jananne Sharpless ..... **(916) 322-5840**
Secretary of Environmental Affairs
1102 Q St.
Sacramento, CA 95814

Connecticut:

Joseph Belanger ..... **(203) 566-2800**
Directory of Energy Research & Policy
Office of Policy & Management
80 Washington St.
Hartford, CT 06106

Delaware:

Robert R. Jordan ..... **(302) 451-2833**
State Geologist & Director
Delaware Geological Survey
University of Delaware, 101 Penny Hall
Newark, DE 19716

Florida:

Tucker, Deborah ..... **(717) 787-5028**
Office of Planning & Budget
501 South Gadsen St.
Carlton Bldg., Room 404
Tallahassee, FL 32399-0001

Georgia:

William H. McLemore ..... **(404) 656-3214**
State Geologist
Georgia Geologic Survey, Room 400
19 Martin Luther King Drive, SW.
Atlanta, GA 30334

F

Hawaii:

Roger A. Ulveling ..... **(808) 548-3033**
Director, Department of Planning & Economic Development
State of Hawaii
P.O. Box 2359
Honolulu, HI 96804

Louisiana:

Charles G. Groat ..... **(504) 388-5320**
Louisiana Geological Survey
Box G, University Station
Louisiana State University
Baton Rouge, LA 70893

Maine:

Katrina Van Dusen ..... **(207) 289-3261**
Marine State Planning Office - State House, Station 38
184 State St.
Augusta, ME 04333

Maryland:

Kenneth N. Weaver ..... **(301) 554-5503**
Maryland Geological Survey
2300 St. Paul St.
Baltimore, MD 21218

Massachusetts:

James S. Hoyte ..... **(617) 727-9800**
Secretary of Environmental Affairs
100 Cambridge St.
Boston, MA 02202

New Hampshire:

Alden H. Howard ..... **(603) 271-3503**
Commissioner, Department of Environmental Services
6 Hazen Dr.
Concord, NH 03301

OCS Policy Committee *(continued)*

New Jersey:

F

Lawrence Schmidt ..... **(609) 292-2662**
Planning Group
Department of Environmental Protection
CN 402
Trenton, NJ 08625

New York:

Thomas C. Jorling ..... **(518) 457-3446**
Department of Environmental Conservation
50 Wolf Road, Room 604
Albany, NY 12233

North Carolina:

S. Thomas Rhodes ..... **(919) 733-4984**
Secretary, Department of Natural Resources
& Coummunity Development
P.O. Box 27687
Raleigh, NC 27611

Oregon:

Gail Achterman ..... **(503) 378-3548**
Assistant for Natural Resources
Office of the Governor
State Capitol
Salem, OR 97310-1347

Pennsylvania:

Mark M. McClellan ..... **(717) 787-5028**
Deputy for Environmental Protection
Pennsylvania Department of Resources
P.O. Box 2063
Harrisburg, PA 17120

Rhode Island:

Ronald L. DiOrio ..... **(401) 277-2080**
Director of Policy
Executive Office, Room 128
State House
Providence, RI 02903

OCS Policy Committee *(continued)*

South Carolina:

John N. McMillan, Sr. ..... **(803) 734-0445**
Director, Division of Energy, Agriculture & Natural Resources
1205 Pendleton St.
Columbia, SC 29201

F

Texas:

William L. Fisher ..... **(512) 471-1534**
Director, Bureau of Economic Geology
University Station - Box X
University of Texas at Austin
Austin, TX 78712-7508

Virginia:

J. B. Jackson, Jr. ..... **(804) 786-4500**
Council on the Environment
903 9th St., Office Bldg.
Richmond, VA 23219

Washington:

David L. McCraney ..... **(206) 459-6690**
Assistant to the Director, Department of Ecology
Mail Stop PV-11
Olympia, WA 98504

Public & Private Sectors:

Ramon Clements ..... **(713) 629-6600**
Vice President Engineering & Technology
Marathon Oil Company
P.O. Box 3128
Houston, TX 77253

Hal Scott ..... **(305) 894-6100**
2918 Walnut St.
Orlando, FL 32806

Andrew Palmer ..... **(202) 544-2600**
Environmental Policy Institute
218 D St., SE.
Washington, DC 20003

Ellen Sidenberg ..... **(805) 967-3686**
253 Morotan Bay Lane #6
Goleta, CA 93117

OCS POLICY COMMITTEE
PRIVATE SECTOR *(continued)*

F

O. J. Shirley ..... **(713) 241-0497**
Manager, Public Affairs
Shell Oil Company
One Shell Plaza
Houston, TX 77001

Thomas W. Rollins ..... **(713) 651-4318**
Senior Vice President of Exploration
Pogo Producing Company
600 Travis
P.O. Box 61289
Houston, TX 77208-1289

Jeffrey Robert Stephan ..... **(907) 486-3453**
Manager, United Fishermen's Marketing Association, Inc.
Box 2917
Kodiak, AK 99615

Carl R. Sullivan ..... **(301) 897-8616**
Executive Director, American Fisheries Society
5410 Grosvenor Lane
Bethesda, MD 20814

Stan Thompson ..... **(907) 262-4441**
P.O. Box 217
Kenai, AK 99611

DeWayne Holmdahl ..... **(805) 733-3160**
Board Member
County of Santa Barbara
972 Pellham
Lompoc,CA 93436

Zella Rushing ..... **(805) 647-5595**
H&H Oil Tool Company, Inc.
P.O. Box 31
Santa Paula, CA 23060

Carl Savit ..... **(713) 465-5841**
201 Van Der Pool Lane #49
Houston, TX 77024

Robert Krueger ..... **(619) 233-1006**
Lewis D'Amato, Brisbois & Bisgaard
101 W. Broadway, Suite 800
San Diego, CA 92101

OCS POLICY COMMITTEE *(continued)*

John F. Gillespie ..... **(914) 638-1300**
President, Chief Executive Officer
Tilcon New York, Inc.
P.O. Box 362
Haverstraw, NY 10927

F

Federal:

Fred Sterns ..... **(202) 692-7076**
Director, Installations & Facilities
Office of the Assistant Secretary of the Navy for Shipbuilding & Logistics
Department of Defense, Room 406
Crystal Plaza #5
Washington, DC 20360

Denise F. Swink ..... **(301) 353-2782**
Acting Director, Office of Planning & Environment
Office of Fossil Energy
Department of Energy
Washington, DC 20585

Richard Sanderson ..... **(202) 382-5049**
Director, Office of Federal Activities
Environmental Protection Agency
401 M St., SW. (A-104)
Washington, DC 20460

(Vacant) ..... **(202) 673-5111**
Director, Office of Ocean & Coastal Resource Management
Department of Commerce
Page Bldg. #1, Room 706
1825 Connecticut Ave., NW.
Washington, DC 20235

Joseph Canny ..... **(202) 426-4361**
Deputy for Environment & Policy Review
Office of Assistant Secretary for Policy & International Affairs
Department of Transportation
400 7th St., SW.
Washington, DC 20590

Richard J. Smith ..... **(202) 647-1555**
Principal Deputy Assistant Secretary
for Oceans & International, Environmental & Scientific Affairs
Department of State - Room 7831
Washington, DC 20520

OCS POLICY COMMITTEE
FEDERAL MEMBERS *(continued)*

F

J. J. Simmons III ..... **(202) 275-7196**
Commissioner, Interstate Commerce Commission
Washington, DC 20423

Department of the Interior:

J. Steven Griles ..... **(202) 343-5676**
Assistant Secretary for Land & Minerals Management
18th & C Sts., NW.
Washington, DC 20240

Becky Norton Dunlop ..... **(202) 343-4416**
Assistant Secretary for Fish & Wildlife & Parks
Room 3156
18th & C Sts., NW.
Washington, DC 20240

Robert E. Kallman ..... **(202) 343-3500**
Director, Minerals Management Service
MS 610
18th & C Sts., NW.
Washington, DC 20240

William D. Bettenberg ..... **(202) 343-3530**
Associate Director for Offshore
Minerals Management Service
MS 640
18th & C Sts., NW.
Washington, DC 20240

Notes:

Scientific Committee

F

Ayers, Robert C., Jr. ..... **(713) 965-4344**
Exxon Production Research Company
P.O. Box 2189
Houston, TX 77252-2189

Burns, John J. ..... **(907) 479-0204**
Living Resources, Inc.
P.O. Box 83570
Fairbanks, AK 99708

Freudenburg, William R. ..... **(608) 262-1510**
University of Wisconsin
1450 Linden Dr., Room 350
Madison, WI 53706

Hanna, Susan S. ..... **(503) 754-2942**
Department of Agriculture & Resource Economics
Oregon State University
Corvallis, OR 97331

Kraeuter, John N. ..... **(609) 785-0074**
Rutgers University
P. O. Box 687
Port Norris, NJ 08349

McIlwain, Thomas P. ..... **(601) 872-4200**
Assistant Director for Fisheries
Gulf Coast Research Laboratory
P. O. Box 7000
703 East Beach Dr.
Ocean Springs, MS 39564

Ray, James P. ..... **(713) 241-3060**
Shell Oil Company
P.O. Box 4320
Houston, TX 77210

Smith, Leah J. ..... **(215) 328-8000**
Department of Economics
Swarthmore College
Swarthmore, PA 19081

Smith, Robert L. ..... **(503) 754-2926**
Department of Oceanography
Oregon State University
Corvallis, OR 97331

F

Teal, John M. ..... **(617) 548-1400**
Woods Hole Oceanographic Institution
Woods Hole, MA 02543

Notes:

Regional Technical Working Groups

Alaska OCS Region

F

Co-Chairmen:

Powers, Alan D. ..... **(907) 261-4010**
Regional Director
Minerals Management Service
949 East 36th Ave, Room 110
Anchorage, AK 99508-4302

Van Dyke, William ..... **(907) 561-2020**
Petroleum Manager
Division of Oil & Gas
Alaska Department of Natural Reesources
Pouch 7-034
Anchorage, AK 99510

Federal Members:

Bayha, Keith ..... **(907) 786-3537**
Chief, Division of Wildlife Technical Support
U.S. Fish & Wildlife Service
1011 East Tudor Road
Anchorage, AK 99503

Ewing, Alvin L. ..... **(907) 271-5083**
Environmental Protection Agency
701 C St., Box 19
Anchorage, AK 99513

Haines, Capt. Glenn ..... **(907) 586-7195**
U.S. Coast Guard
P.O. Box 3-5000
Juneau, AK 99802

Morris, Byron ..... **(907) 271-5006**
National Marine Fisheries Service
National Oceanic & Atmospheric Administration
701 C St., Box 43
Anchorage, AK 99513

Oja, Robert K. ..... **(907) 753-2712**
Chief, Regulatory Branch
Alaska District
Army Corps of Engineers
P.O. Box 898
Anchorage, AK 99506-0898

F

Stehle, Nancy S. ..... **(202) 692-7076**
Deputy Director for Environment
Office of the Assistant Secretary, Shipbuilding & Logistics
Department of the Navy
Crystal Plaza #5, Room 218
Washington, DC 20360-5000

State Representatives:

Gronholdt, Paul ..... **(907) 383-3600**
Fisheries & Coastal Community
P. O. Box 84
Sand Point, AK 99661

Private & Public Sectors:

Adkison, Perry ..... **(907) 842-5535**
P. O. Box 42
Dillingham, AK 99576

Brooks, Lonnie D. ..... **(713) 263-2860**
Manager, Western U.S. Marketing/Geophysical Service Inc.
P.O. Box 5019, MS/6613
Sugar Land, TX 77487-5019

Burch, Alvin ..... **(907) 486-3910**
Alaska Draggers Association
P.O. Box 991
Kodiak, AK 99615

Cook, Thomas ..... **(907) 563-2560**
Exploration Representative - Alaska
Chevron U.S.A. Inc.
P.O. Box 107839
Anchorage, AK 99510

Cornett, Donald E. ..... **(907) 564-3770**
Exxon Company, USA
P.O. Box 196601
Anchorage, AK 99519-6601

Kidwell, Charles M. ..... **(713) 870-4443**
Manager, Development Engineering, Alaska Division
Shell Western E&P Inc.
200 North Dairy Ashford, Room 1178
Houston, TX 77079

F

Matumeak, Warren ..... **(907) 852-2611**
Planning Director
North Slope Borough
P.O. Box 69
Barrow, AK 99723

Rothe, Ann L. ..... **(907) 258-4800**
Regional Representative
National Wildlife Federation
Suite 200
750 West Second Ave.,
Anchorage, AK 99501

Zuck, Jon C. ..... **(907) 279-6519**
Extension Specialist
Bering Sea Fishermen's Association
725 Christensen Dr.
Anchorage, AK 99506-0898

North Atlantic OCS Region

Co-Chairmen:

Weetman, Bruce G. ..... **(703) 285-2165**
Regional Director
Minerals Management Service
1951 Kidwell Dr., Suite 601
Vienna, VA 22180

Forbes, John ..... **(203) 566-2800**
Planning Analyst
Office of Policy & Management
Energy Division
80 Washington St.
Hartford, CT 06106-4459

Federal Members:

Andrews, Ralph ..... **(617) 965-5100**
Environmental Specialist
U.S. Fish & Wildlife Service
One Gateway Center, Suite 700
Newton Corner, MA 02158

F

Higgins, Bruce ..... **(508) 548-5123**
National Marine Fisheries Service
NOAA, Northeast Fisheries Center
Water St.
Woods Hole, MA 02543

Ireland, Capt. George ..... **(617) 223-7072**
Coast Guard District
408 Atlantic Ave.
Boston, MA 02210-2209

Potamis, Gerald ..... **(617) 565-3512**
Compliance Branch
Environmental Protection Agency - Region 1, Room 2103
JFK Federal Bldg.
Boston, MA 02203-2211

Stehle, Nancy S. ..... **(202) 692-7076**
Deputy Director for Environment
Office of the Assistant Secretary, Shipbuilding & Logistics
Department of the Navy
Crystal Plaza #5, Room 218
Washington, DC 20360-5000

State Representatives:

Ehinger, Ruth ..... **(609) 633-2289**
Department of Environmental Protection
Division of Coastal Resources
501 East State St.
5 Station Plaza, 2nd Floor
Trenton, NJ 08625

Harmon, John C. ..... **(518) 457-9633**
Assistant Director, Division of Mineral Resources
Department of Environmental Conservation
50 Wolf Road, Room 202
Albany, NY 12233

Hughes, Patricia ..... **(617) 727-9530**
OCS Coordinator
Executive Office of Environmental Affairs
100 Cambridge St.
Boston, MA 02202

Ray, William S. ..... **(603) 271-2155**
Program Manager, Coastal Program
Office of State Planning
2 1/2 Beacon St.
Concord, NH 03301

RTWG's – NORTH ATLANTIC OCS REGION*(continued)*

F

Van Dusen, Katrina ..... **(207) 289-3261**
Marine State Planning Office
State House, Station 38
184 State St.
Augusta, ME 04333

Vild, Bruce ..... **(401) 227-2656**
Office of State Planning
265 Melrose St.
Providence, RI 02907

Private & Public Sectors:

Boleyn, Brenda ..... **(617) 255-4142**
Association for the Preservation of Cape Cod
P.O. Box 636
Orleans, MA 02653

Eke, John N. ..... **(713) 650-4076**
Assistant to the Senior Vice President, Exploration
Texaco, USA
P.O. Box 52332
Houston, TX 77052

Gillespie, John F. ..... **(914) 638-1300**
President, Chief Executive Officer
Tilcon New York, Inc.
P.O. Box 362
Haverstaw, NY 10927

Jones, Maurice ..... **(713) 520-9900**
Vice President, ENSECO Inc.
2400 West Loop South, Suite 300
Houston, TX 77027-4206

Kan, David L. ..... **(617) 759-5761**
Director, Fisheries Program
Massachusetts Maritime Academy
P.O. Box D
Buzzards Bay, MA 02532-1803

Peterson, Susan ..... **(617) 763-2390**
567 New Bedford Road
Rochester, MA 20770

Mid-Atlantic OCS Region

F

Co-Chairmen:

Weetman, Bruce G. ..... **(703) 285-2165**
Regional Director
Minerals Management Service
1951 Kidwell Dr., Suite 601
Vienna, VA 22180

Schwarz, Kenneth A. ..... **(301) 554-5525**
Petroleum Geologist
Maryland Geological Survey
2300 Saint Paul St.
Baltimore, MD 21218

Federal Members:

Andrews, Ralph ..... **(617) 965-5100**
Environmental Specialist
U.S. Fish & Wildlife Service
One Gateway Center, Suite 700
Newton Corner, MA 02158

Goodger, Timothy E. ..... **(301) 226-5771**
National Marine Fisheries Service
National Oceanic & Atmospheric Administration - Northeast Region
Habitat Conservation Branch
Railroad Ave.
Oxford, MD 21654

Martin, Capt. Clarence C. ..... **(804) 398-6372**
Chief, Marine Safety Division
Commander (m), Fifth Coast Guard District
Federal Bldg.
431 Crawford St.
Portsmouth, VA 23705

Stehle, Nancy S. ..... **(202) 692-7076**
Deputy Director for Environment
Office of the Assistant Secretary, Shipbuilding & Logistics
Department of the Navy
Crystal Plaza #5, Room 218
Washington, DC 20360-5000

RTWG's – MID-ATLANTIC OCS REGION *(continued)*

Del Vicario, Mario ..... **(212) 264-5170**
Chief, Marine & Wetland Protection Branch
Environmental Protection Agency - Region 2
26 Federal Plaza, Room 837
New York, NY 10278

F

State Representatives:

Conrad, Stephen G. ..... **(919) 733-3833**
State Geologist
Director, Division of Land Resources
Department of Natural Resources & Community Development
P.O. Box 27687
Raleigh, NC 27611

Ehinger, Ruth ..... **(609) 633-2289**
Department of Environmental Protection
Division of Coastal Resources
501 East State St.
5 Station Plaza, 2nd Floor
Trenton, NJ 08625

Harmon, John C. ..... **(518) 457-9633**
Assistant Director, Division of Minerals Resources
Department of Environmental Conservation
50 Wolf Road, Room 202
Albany, NY 12233

Jackson, J. B., Jr. ..... **(804) 786-4500**
Coordinator, OCS Activities
Council on the Environment
903 Ninth St., Office Bldg.
Richmond, VA 23219

Jordan, Robert R. ..... **(302) 451-2833**
State Geologist
Delaware Geological Survey
University of Delaware
101 Penny Hall
Newark, DE 19716

Keifer, David R. ..... **(302) 674-2331**
Mid-Atlantic Fishery Management Council
Federal Bldg., Room 2115
300 South New St.
Dover, DE 19901

McClellan, Mark M. ..... **(717) 787-5028**
Deputy Secretary, Environmental Protection
P.O. Box 2063
Harrisonburg, PA 17120

RTWG's – MID-ATLANTIC OCS REGION *(continued)*

Private & Public Sectors:

F

Daiber, Franklin C. ..... **(302) 368-3148**
1 Saddle Circle
Covered Bridge Farms
Newark, DE 19711

Fluke, George R. ..... **(713) 293-2309**
Geological Explorations
Conoco, Inc.
N.S. 3046
P.O. Box 2197
Houston, TX 77252

Hargis, William J., Jr. ..... **(804) 642-7362**
2109 Mastin Ave.
Seafort, VA 23696

Honefenger, Ronald L. ..... **(713) 439-2335**
Manager, Environmental Engineer
Transco Energy Company
P.O. Box 1396
Houston, TX 77251

Sullivan, Carl R. ..... **(301) 897-8616**
Executive Director
American Fisheries Society
5410 Grosvenor Lane
Bethesda, MD 20814

South Atlantic OCS Region

Co-Chairmen:

Weetman, Bruce G. ..... **(703) 285-2165**
Regional Director
Minerals Management Service
1951 Kidwell Dr., Suite 601
Vienna, VA 22180

Tucker, Deborah L. ..... **(904) 488-5551**
Office of Planning & Budget
501 South Gadsen St.
Carlton Bldg., Room 404
Tallahassee, FL 32399-0001

RTWG's – SOUTH ATLANTIC OCS REGION *(continued)*

F

Federal Members:

Cheek, Randy ..... **(919) 728-5090**
Area Supervisor
Environmental Assessment Branch
National Marine Fisheries Service
National Oceanic & Atmospheric Administration
Beaufort, NC 28516

Kirkwood, James ..... **(404) 221-6343**
Coastal Ecosystems Activity Leader
U.S. Fish & Wildlife Service
Richard Russell Federal Bldg.
75 Spring St., SW., Suite 1276
Atlanta, GA 30303

Rogers, Reginald ..... **(404) 347-2126**
OCS Coordinator
Environmental Protection Agency - Region 4
345 Courtland St., NE
Atlanta, GA 30365

Stehle, Nancy S. ..... **(202) 692-7076**
Deputy Director for Environment
Office of the Assistant Secretary, Shipbuilding & Logistics
Department of the Navy
Crystal Plaza #5, Room 218
Washington, DC 20360-5000

Whitten, Capt. David ..... **(305) 536-5651**
Chief, Marine Safety Division
Commander (m)
Seventh Coast Guard District
51 South West First Ave.
Miami, FL 33130

State Representatives:

Burnell, Victor G., Jr. ..... **(803) 795-6350**
Director, Marine Resources Research Institute
Wildlife & Marine Resources Department
P.O. Box 12559
Charleston, SC 29412

Jackson, J. B., Jr. ..... **(804) 786-4500**
Coordinator, OCS Activities
Council on the Environment
903 Ninth St., Office Bldg.
Richmond, VA 23219

F

McLemore, William H. ..... **(404) 656-3214**
State Geologist
Georgia Geologic Survey, Room 400
19 Martin Luther King Jr. Dr., SW.
Atlanta, GA 30334

Moffitt, Donna D. ..... **(919) 733-2290**
Marine Policy & Legal Specialist
Office of Marine Affairs
400 Oberlin Road
Raleigh, NC 27611

Private & Public Sectors:

Dearing, George H. ..... **(504) 592-6356**
General Manager, Land Department
Chevron USA, Inc.
935 Gravier St.
New Orleans, LA 70112

Laird, Chae E. ..... **(205) 325-7681**
Southern Natural Gas Company
P.O. Box 2563
Birmingham, AL 35202-2563

Markel, Arthur L. ..... **(804) 281-2459**
Director, Marine Resource Development
Reynolds Aluminum
6603 West Broad St.
Richmond, VA 23261

Neuhauser, Hans ..... **(912) 897-6462**
Coastal Director, The Georgia Conservancy
711 Sandtown Road
Savannah, GA 31406

Gulf of Mexico OCS Region

Co-Chairmen:

Pearcy, J. Rogers ..... **(504) 736-2589**
Regional Director, Minerals Management Service
1201 Elmwood Park Blvd.
New Orleans, LA 70123-2394

RTWG's – GULF OF MEXICO OCS REGION *(continued)*

Johnson, Paul G. ..... **(904) 488-5551**
Executive Office of the Governor
The Capitol
Tallahassee, FL 32399

F

Federal Members:

Baehr, L. F. ..... **(504) 862-2259**
Regulatory Functions Branch
U.S. Army Corps of Engineers
Department of Defense/Army
P.O. Box 60267
New Orleans, LA 70160

Barkuloo, James M. ..... **(904) 769-5430**
U.S. Fish & Wildlife Service
1612 June Ave.
Panama City, FL 32405

Moore, Donald ..... **(409) 766-3699**
National Marine Fisheries Service
Environmental Assessment Branch
National Oceanic & Atmospheric Administration
4700 Avenue U
Galveston, TX 77550

Stehle, Nancy S. ..... **(202) 692-7076**
Deputy Director for Environment
Office of the Assistant Secretary, Shipbuilding & Logistics
Department of the Navy
Crystal Plaza #5, Room 218
Washington, DC 20360-5000

Pensom, Capt. Keith P. ..... **(504) 589-6271**
U.S. Coast Guard, 8th District
500 Camp St.
New Orleans, LA 70130

Elliot, Bruce ..... **(214) 655-2260**
Water Quality Branch
Environmental Protection Agency - Region 6
1445 Ross Ave.
Dallas, TX 75202

State Representatives:

F

Groat, Charles G. ..... **(504) 388-5320**
Louisiana Geological Survey
P.O. Box G, University Station
Louisiana State University
Baton Rouge, LA 70893

Leard, Richard L. ..... **(601) 864-4602**
Bureau of Marine Resources
P.O. Drawer 959
Long Beach, MS 39560

Mancini, Ernest A. ..... **(205) 349-2852**
Supervisor, State Oil & Gas Board
420 Hackberry Lane
Tuscaloosa, AL 35486-9780

Rezak, Richard ..... **(409) 845-2155**
Department of Oceanography
Texas A & M University
College Station, TX 77843

Wermund, E. G. ..... **(512) 471-1534**
Associate Director, Bureau of Economic Geology
Box X, University Station
University of Texas at Austin
Austin, TX 78713-7508

Public & Private Sectors:

McCloskey, Bethlyn ..... **(504) 455-2887**
5113 Bissonet Dr.
Metairie, LA 70003

Thomas, J. E. ..... **(601) 896-1910**
36 Greenbriar Dr.
Gulfport, MS 39501

Van, Harty C., Jr. ..... **(504) 586-6567**
Amoco Production Company
P.O. Box 50879
New Orleans, LA 70150

Berry, Bill ..... **(504) 566-6500**
Louisiana Land & Exploration Company
909 Poydras St.
New Orleans, LA 70160

Pacific OCS Region

F

Co-chairmen:

Reed, J. Lisle ..... **(213) 894-2048**
Regional Director, Minerals Management Service
1340 West Sixth St.
Los Angeles, CA 90017

Hunter, John ..... **(916) 322-5844**
Deputy Secretary, Environmental Affairs
1102 Q St.
Sacramento, CA 95814

Federal Members:

Casimir, Capt. George A. ..... **(213) 499-5330**
Chief, Marine Safety Division
U.S. Coast Guard, 11th District
400 Oceangate, Room 916
Long Beach, CA 90822

Hoffman, Rick ..... **(415) 974-8191**
Environmental Review Coordinator
Environmental Protection Agency - Region 9
215 Freemont St.
San Francisco, CA 94105

Riley, David ..... **(503) 231-6159**
U.S. Fish & Wildlife Service, Regional Office
Lloyd 500 Bldg., Suite 1692
500 Northeast Multnomah St.
Portland, OR 97232

Slawson, Jim ..... **(213) 514-6199**
Chief, Protected Species
National Marine Fisheries Service - Habitat Conservation Division
National Oceanic & Atmospheric Administration
300 South Ferry St.
Terminal Island, CA 90731

Stehle, Nancy S. ..... **(202) 692-7076**
Deputy Director for Environment
Office of the Assistant Secretary, Shipbuilding & Logistics
Department of the Navy
Crystal Plaza # 5, Room 218
Washington, DC 20360-5000

RTWG's --PACIFIC OCS REGION *(continued)*

State Representatives:

Bailey, Robert ..... **(503) 229-6068**
OCS Coordinator
Department of Land Conservation & Development
320 SW. Stark, Room 530
Portland, OR 97204

Kelley, James ..... **(415) 338-1571**
Dean, School of Science
San Francisco State University
1600 Holloway Ave.
San Francisco, CA 94132

Miller, Pamela ..... **(206) 459-6782**
OCS Program Planner - Shorelands Planning Section
Department of Ecology
Mail Stop PV-11
Olympia, WA 98504

Public & Private Sectors:

Giannini, Joseph C., Jr. ..... **(805) 772-7337**
Maine Service & Equipment
P.O. Box 143
Morro Bay, CA 93442

Mayfield, John M. ..... **(707) 459-5563**
President, Microphor Incorporated
P.O. Box 1460
Willits, CA 95490

Sparhawk, Juan A. ..... **(415) 986-7900**
President, Pacific Merchant Shipping Association
P.O. Box 7861
San Francisco, CA 94120

Tibbitts, Thomas J. ..... **(805) 494-2380**
Regulatory Affairs Manager
Exxon Company, USA
P.O. Box 5025
Thousand Oaks, CA 91359-5025

Weiss, Fred T. ..... **(415) 655-6622**
Environmental Consulting
3 Indian Gulch Road
Piedmont, CA 94611

Notes:

F

Organization Charts

F

The organization charts that follow on pages 54-58 show the general structure of (1) the *Department of the Interior* (DOI), (2) the *Minerals Management Service* (MMS), (3) the *Offshore Minerals Management* section of MMS, and (4) the DOI's *OCS Advisory Board*, all of which have a direct involvement with the OCS Oil and Gas Program.

Department of the Interior

The Secretary of the Interior acts through the MMS in implementing the Federal OCS Oil and Gas Program and in permitting lease operations.

Minerals Management Service

There are many Federal laws administered by several Federal departments and agencies that govern leasing and operational activities on the OCS. MMS is responsible for (1) leasing offshore Federal land; (2) establishing and monitoring the regulatory requirements for offshore operations; and (3) collecting rents, bonuses, and royalties of offshore and onshore Federal lands and Indian lands. To accomplish these tasks, MMS has two major sections: Offshore Minerals Management and Royalty Management.

- The *Offshore Minerals Management* section is composed of two units: Offshore Leasing and Offshore Operations. Offshore Leasing is responsible for preparing the 5-Year Oil and Gas Program schedule, for identifying proposed lease sale areas, for preparing resource and reserve estimates, for preparing environmental impact statements, for conducting public hearings and lease sales, for issuing leases, and for complying with environmental laws and regulations regarding offshore operations. Offshore Operations is responsible for regulating oil and gas drilling and production operations, for monitoring and inspecting oil and gas operations to ensure compliance with terms of permits, and for coordinating with the States by sending copies of all exploration plans and development and production plans to appropriate parties within the affected States.

- The *Royalty Management* section is responsible for assuring that all mineral revenues due and owing from Federal and Indian lands have been properly collected, accounted for, and distributed to the recipients designated by law.

OCS Advisory Board

F

The *OCS Advisory Board* has the function to advise the Secretary of the Interior and other officers in DOI on the performance of discretionary functions of the OCS Lands Act, as amended. The Board is composed of eight committees: the OCS Policy Committee, the Scientific Committee, and six Regional Technical Working Groups (RTWG's).

- The *OCS Policy Committee* is involved throughout the OCS program.

- The *Scientific Committee* is involved with environmental studies that are usually initiated before operations begin.

- The *RTWG's* are involved in every aspect of the leasing program under MMS jurisdiction and therefore advise MMS on technical matters of regional concern.

Notes:

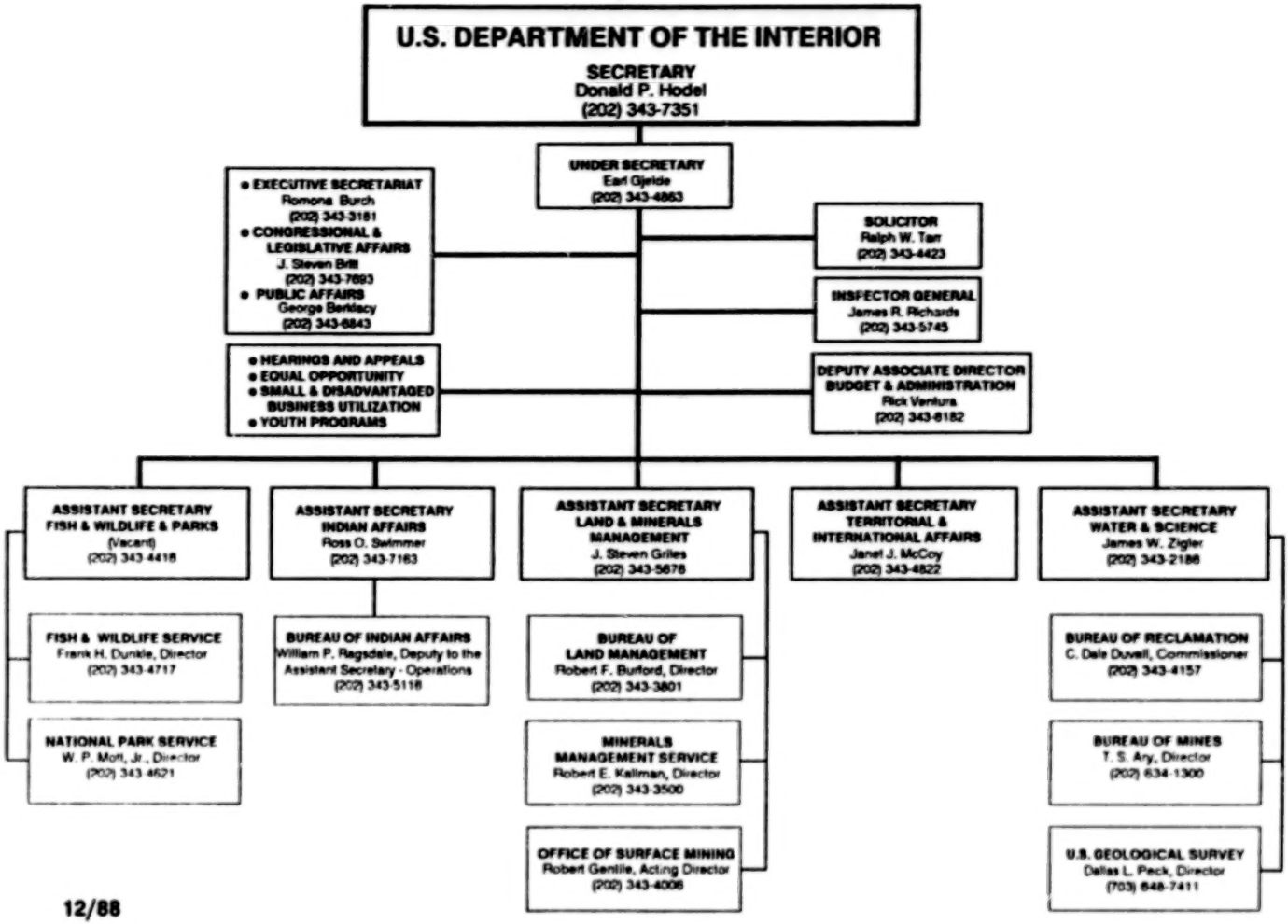
U.S. DEPARTMENT OF THE INTERIOR
SECRETARY
Donald P. Hodel
(202) 343-7351
UNDER SECRETARY
Earl Gjelde
(202) 343-4863
• EXECUTIVE SECRETARIAT
Romona Burch
(202) 343-3181
• CONGRESSIONAL & LEGISLATIVE AFFAIRS
J. Steven Britt
(202) 343-7693
• PUBLIC AFFAIRS
George Bertlacy
(202) 343-6843
SOLICITOR
Ralph W. Tarr
(202) 343-4423
INSPECTOR GENERAL
James R. Richards
(202) 343-5745
• HEARINGS AND APPEALS
• EQUAL OPPORTUNITY
• SMALL & DISADVANTAGED BUSINESS UTILIZATION
• YOUTH PROGRAMS
DEPUTY ASSOCIATE DIRECTOR BUDGET & ADMINISTRATION
Rick Ventura
(202) 343-6182
ASSISTANT SECRETARY FISH & WILDLIFE & PARKS
(Vacant)
(202) 343-4416
ASSISTANT SECRETARY INDIAN AFFAIRS
Ross O. Swimmer
(202) 343-7163
ASSISTANT SECRETARY LAND & MINERALS MANAGEMENT
J. Steven Griles
(202) 343-5678
ASSISTANT SECRETARY TERRITORIAL & INTERNATIONAL AFFAIRS
Janet J. McCoy
(202) 343-4822
ASSISTANT SECRETARY WATER & SCIENCE
James W. Zigler
(202) 343-2186
FISH & WILDLIFE SERVICE
Frank H. Dunkle, Director
(202) 343-4717
NATIONAL PARK SERVICE
W. P. Mott, Jr., Director
(202) 343-4621
BUREAU OF INDIAN AFFAIRS
William P. Ragsdale, Deputy to the Assistant Secretary - Operations
(202) 343-5116
BUREAU OF LAND MANAGEMENT
Robert F. Burford, Director
(202) 343-3801
MINERALS MANAGEMENT SERVICE
Robert E. Kallman, Director
(202) 343-3500
OFFICE OF SURFACE MINING
Robert Gentile, Acting Director
(202) 343-4006
BUREAU OF RECLAMATION
C. Dale Duvall, Commissioner
(202) 343-4157
BUREAU OF MINES
T. S. Ary, Director
(202) 634-1300
U.S. GEOLOGICAL SURVEY
Dallas L. Peck, Director
(703) 648-7411
12/88

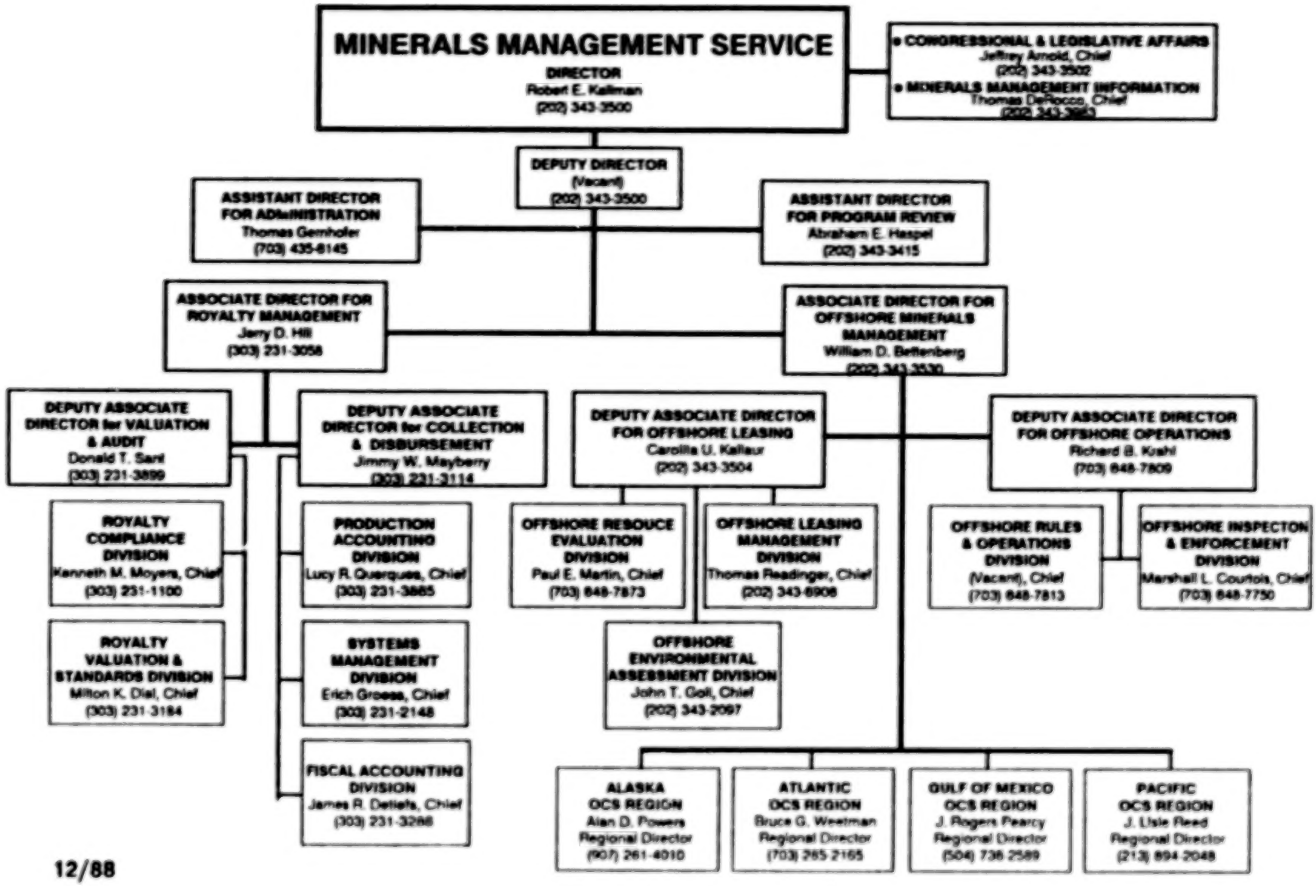
MINERALS MANAGEMENT SERVICE
DIRECTOR
Robert E. Kallman
(202) 343-3500
• CONGRESSIONAL & LEGISLATIVE AFFAIRS
Jeffrey Arnold, Chief
(202) 343-3502
• MINERALS MANAGEMENT INFORMATION
Thomas DeRocco, Chief
(202) 343-3963
DEPUTY DIRECTOR
(Vacant)
(202) 343-3500
ASSISTANT DIRECTOR FOR ADMINISTRATION
Thomas Gernholer
(703) 435-6145
ASSISTANT DIRECTOR FOR PROGRAM REVIEW
Abraham E. Haspel
(202) 343-3415
ASSOCIATE DIRECTOR FOR ROYALTY MANAGEMENT
Jerry D. Hill
(303) 231-3056
ASSOCIATE DIRECTOR FOR OFFSHORE MINERALS MANAGEMENT
William D. Bettenberg
(202) 343-3530
DEPUTY ASSOCIATE DIRECTOR for VALUATION & AUDIT
Donald T. Sant
(303) 231-3899
DEPUTY ASSOCIATE DIRECTOR for COLLECTION & DISBURSEMENT
Jimmy W. Mayberry
(303) 231-3114
DEPUTY ASSOCIATE DIRECTOR FOR OFFSHORE LEASING
Carolita U. Kallaur
(202) 343-3504
DEPUTY ASSOCIATE DIRECTOR FOR OFFSHORE OPERATIONS
Richard B. Krahl
(703) 648-7809
ROYALTY COMPLIANCE DIVISION
Kenneth M. Moyers, Chief
(303) 231-1100
ROYALTY VALUATION & STANDARDS DIVISION
Milton K. Dial, Chief
(303) 231-3184
PRODUCTION ACCOUNTING DIVISION
Lucy R. Querques, Chief
(303) 231-3865
SYSTEMS MANAGEMENT DIVISION
Erich Groesa, Chief
(303) 231-2148
FISCAL ACCOUNTING DIVISION
James R. Detiefs, Chief
(303) 231-3268
OFFSHORE RESOUCE EVALUATION DIVISION
Paul E. Martin, Chief
(703) 648-7873
OFFSHORE LEASING MANAGEMENT DIVISION
Thomas Readinger, Chief
(202) 343-6908
OFFSHORE ENVIRONMENTAL ASSESSMENT DIVISION
John T. Goll, Chief
(202) 343-2097
OFFSHORE RULES & OPERATIONS DIVISION
(Vacant), Chief
(703) 648-7813
OFFSHORE INSPECTON & ENFORCEMENT DIVISION
Marshall L. Courtois, Chief
(703) 648-7750
ALASKA OCS REGION
Alan D. Powers
Regional Director
(907) 261-4010
ATLANTIC OCS REGION
Bruce G. Weetman
Regional Director
(703) 265-2165
GULF OF MEXICO OCS REGION
J. Rogers Pearcy
Regional Director
(504) 736-2589
PACIFIC OCS REGION
J. Lisle Reed
Regional Director
(213) 894-2048
12/88

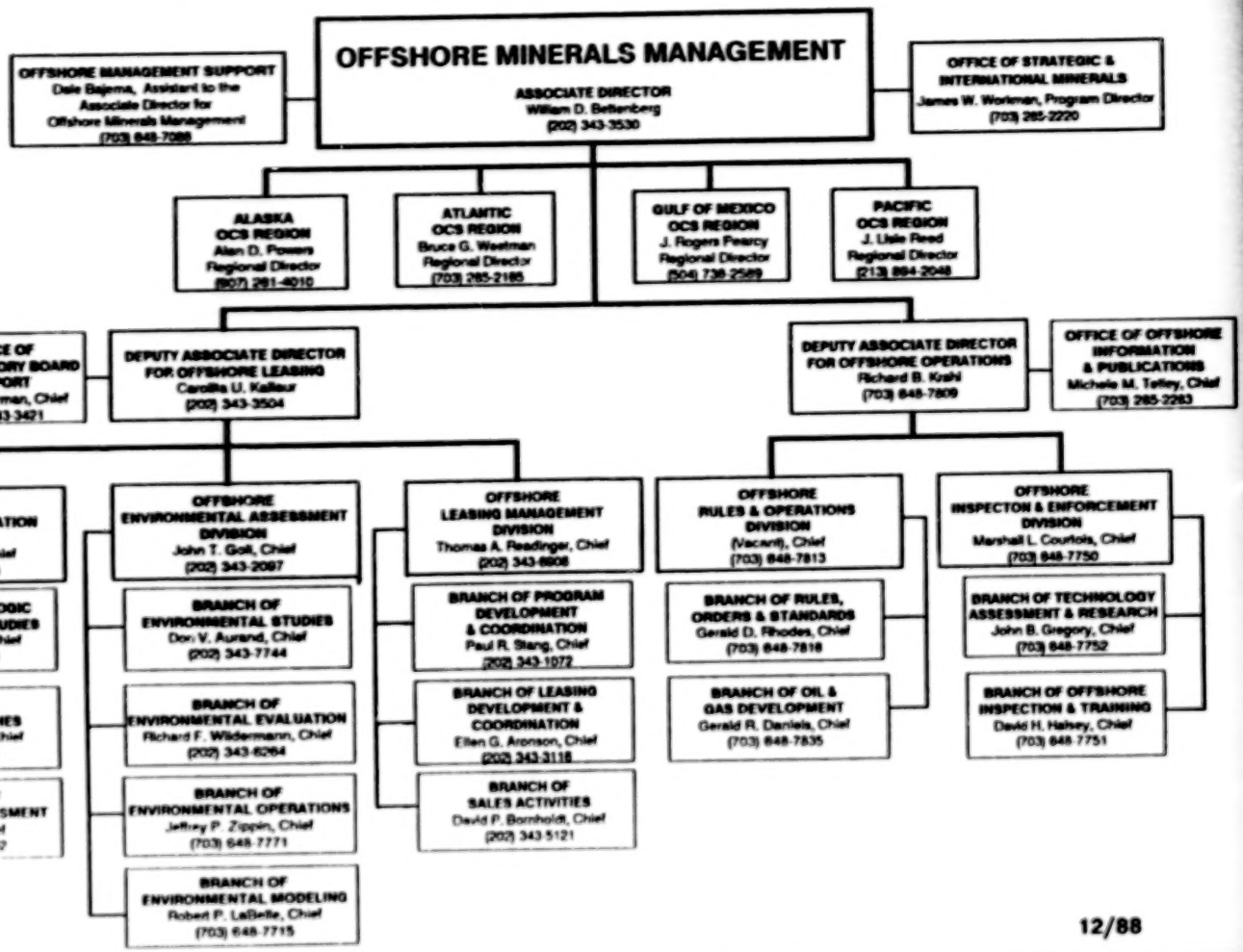
OFFSHORE MINERALS MANAGEMENT
ASSOCIATE DIRECTOR
William D. Bettenberg
(202) 343-3530
OFFSHORE MANAGEMENT SUPPORT
Dale Bajema, Assistant to the Associate Director for Offshore Minerals Management
(703) 648-7088
OFFICE OF STRATEGIC & INTERNATIONAL MINERALS
James W. Workman, Program Director
(703) 285-2220
ALASKA OCS REGION
Alan D. Powers
Regional Director
(907) 261-4010
ATLANTIC OCS REGION
Bruce G. Westman
Regional Director
(703) 285-2185
GULF OF MEXICO OCS REGION
J. Rogers Pearcy
Regional Director
(504) 736-2589
PACIFIC OCS REGION
J. Lisle Reed
Regional Director
(213) 894-2048
OFFICE OF OCS ADVISORY BOARD SUPPORT
Jan C. Thorman, Chief
(202) 343-3421
DEPUTY ASSOCIATE DIRECTOR FOR OFFSHORE LEASING
Carolita U. Kallaur
(202) 343-3504
DEPUTY ASSOCIATE DIRECTOR FOR OFFSHORE OPERATIONS
Richard B. Krahl
(703) 648-7809
OFFICE OF OFFSHORE INFORMATION & PUBLICATIONS
Michele M. Tetley, Chief
(703) 285-2283
OFFSHORE RESOURCE EVALUATION DIVISION
Paul E. Martin, Chief
(703) 648-7873
BRANCH OF GEOLOGIC & GEOPHYSICAL STUDIES
Michael C. Hunt, Chief
(703) 648-7879
BRANCH OF ECONOMIC STUDIES
Marshall B. Rose, Chief
(703) 648-7706
BRANCH OF RESOURCE ASSESSMENT
(Vacant), Chief
(703) 648-7892
OFFSHORE ENVIRONMENTAL ASSESSMENT DIVISION
John T. Goll, Chief
(202) 343-2087
BRANCH OF ENVIRONMENTAL STUDIES
Don V. Aurand, Chief
(202) 343-7744
BRANCH OF ENVIRONMENTAL EVALUATION
Richard F. Wildermann, Chief
(202) 343-6264
BRANCH OF ENVIRONMENTAL OPERATIONS
Jeffrey P. Zippin, Chief
(703) 648-7771
BRANCH OF ENVIRONMENTAL MODELING
Robert P. LaBelle, Chief
(703) 648-7715
OFFSHORE LEASING MANAGEMENT DIVISION
Thomas A. Readinger, Chief
(202) 343-6808
BRANCH OF PROGRAM DEVELOPMENT & COORDINATION
Paul R. Stang, Chief
(202) 343-1072
BRANCH OF LEASING DEVELOPMENT & COORDINATION
Ellen G. Aronson, Chief
(202) 343-3118
BRANCH OF SALES ACTIVITIES
David P. Bornholdt, Chief
(202) 343-5121
OFFSHORE RULES & OPERATIONS DIVISION
(Vacant), Chief
(703) 648-7813
BRANCH OF RULES, ORDERS & STANDARDS
Gerald D. Rhodes, Chief
(703) 648-7818
BRANCH OF OIL & GAS DEVELOPMENT
Gerald R. Daniels, Chief
(703) 648-7835
OFFSHORE INSPECTION & ENFORCEMENT DIVISION
Marshall L. Courtois, Chief
(703) 648-7750
BRANCH OF TECHNOLOGY ASSESSMENT & RESEARCH
John B. Gregory, Chief
(703) 648-7752
BRANCH OF OFFSHORE INSPECTION & TRAINING
David H. Halsey, Chief
(703) 648-7751

12/88

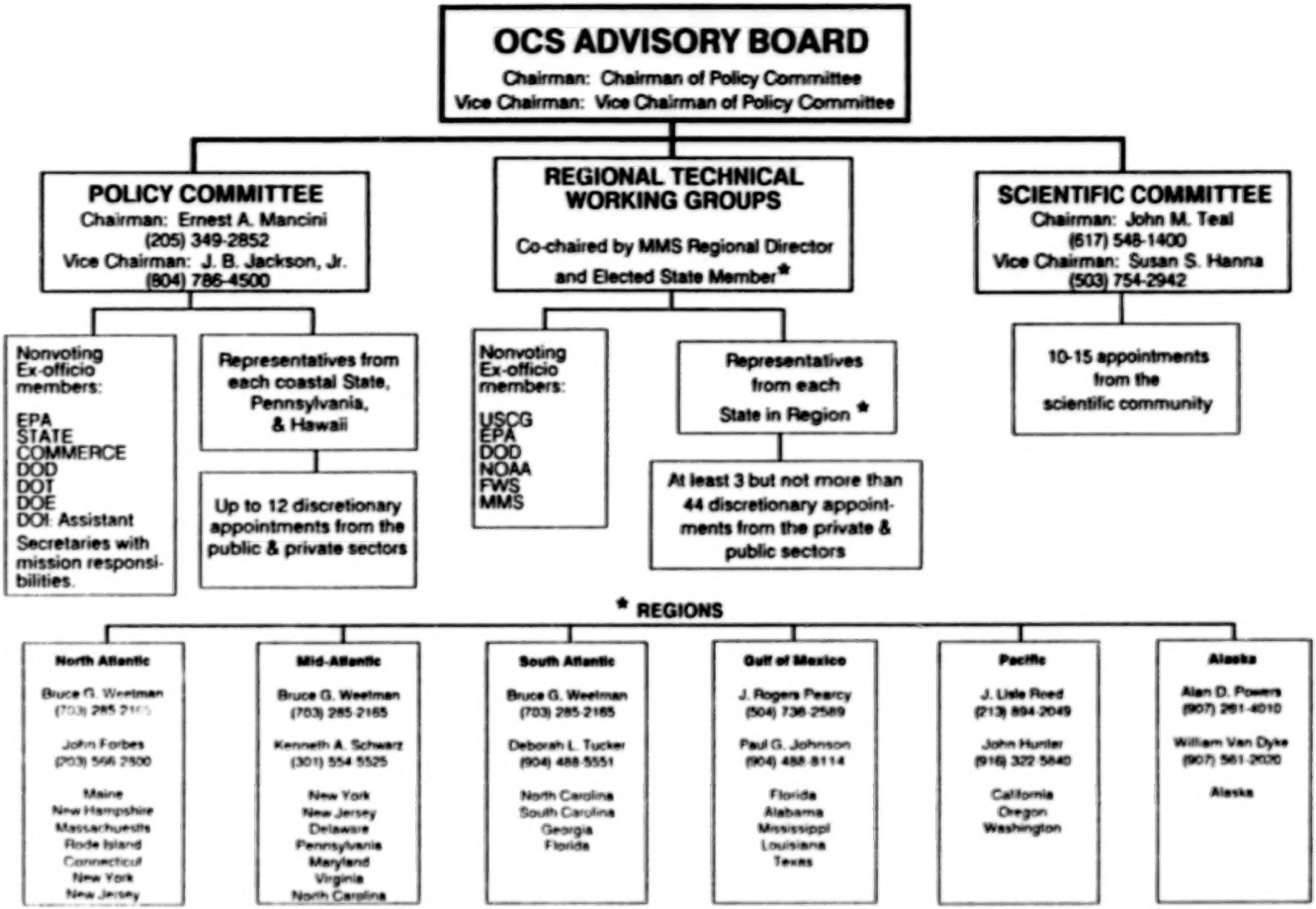
OCS ADVISORY BOARD
Chairman: Chairman of Policy Committee
Vice Chairman: Vice Chairman of Policy Committee
POLICY COMMITTEE
Chairman: Ernest A. Mancini
(205) 349-2852
Vice Chairman: J. B. Jackson, Jr.
(804) 786-4500
Nonvoting Ex-officio members:
EPA
STATE
COMMERCE
DOD
DOT
DOE
DOI Assistant Secretaries with mission responsibilities.
Representatives from each coastal State, Pennsylvania, & Hawaii
Up to 12 discretionary appointments from the public & private sectors
REGIONAL TECHNICAL WORKING GROUPS
Co-chaired by MMS Regional Director and Elected State Member*
Nonvoting Ex-officio members:
USCG
EPA
DOD
NOAA
FWS
MMS
Representatives from each State in Region *
At least 3 but not more than 44 discretionary appointments from the private & public sectors
SCIENTIFIC COMMITTEE
Chairman: John M. Teal
(617) 548-1400
Vice Chairman: Susan S. Hanna
(503) 754-2942
10-15 appointments from the scientific community
* REGIONS
North Atlantic
Bruce G. Weetman
(703) 285-2165
John Forbes
(703) 566-2500
Maine
New Hampshire
Massachusetts
Rode Island
Connecticut
New York
New Jersey
Mid-Atlantic
Bruce G. Weetman
(703) 285-2165
Kenneth A. Schwarz
(301) 554-5525
New York
New Jersey
Delaware
Pennsylvania
Maryland
Virginia
North Carolina
South Atlantic
Bruce G. Weetman
(703) 285-2165
Deborah L. Tucker
(904) 488-5551
North Carolina
South Carolina
Georgia
Florida
Gulf of Mexico
J. Rogers Pearcy
(504) 736-2589
Paul G. Johnson
(904) 488-8114
Florida
Alabama
Mississippi
Louisiana
Texas
Pacific
J. Lisle Reed
(213) 894-2049
John Hunter
(916) 322-5840
California
Oregon
Washington
Alaska
Alan D. Powers
(907) 261-4010
William Van Dyke
(907) 561-2020
Alaska
12/88

S

State Agencies' Involvement and Responsibilities in the OCS Oil and Gas Program

This section contains the following:

- July 1987 five-year leasing schedule, **p. 59**.
- Flowchart of the OCS prelease process, **p. 60**.
- Flowchart of the OCS postlease process, **p. 61**.
- List of codes for identifying agency OCS-related responsibilities, **p. 62**.
- Listing of State agencies involved in the OCS oil and gas program by State, including their identified responsibility codes, **p. 65**.
- Listing of coastal State governors and their next election dates, **p. 119**.

U.S. DEPARTMENT OF THE INTERIOR
5-YEAR OCS OIL AND GAS LEASING SCHEDULE

APRIL 1988

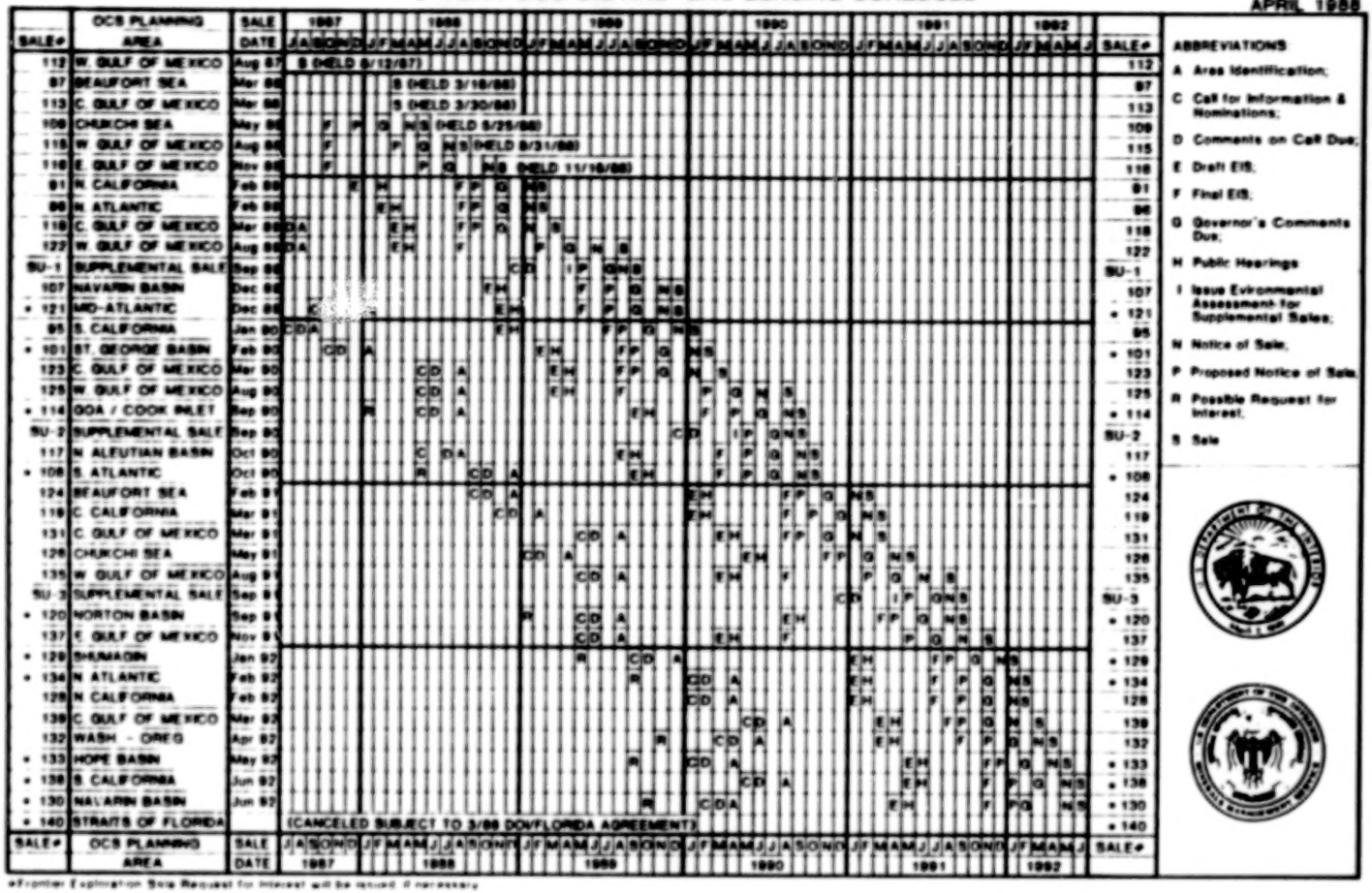

ABBREVIATIONS

- A Area Identification;
- C Call for Information & Nominations;
- D Comments on Call Due;
- E Draft EIS;
- F Final EIS;
- G Governor's Comments Due;
- H Public Hearings
- I Issue Environmental Assessment for Supplemental Sales;
- N Notice of Sale;
- P Proposed Notice of Sale;
- R Possible Request for Interest;
- S Sale

•Frontier Exploration Sale Request for Interest will be issued if necessary

S

OCS Prelease Process

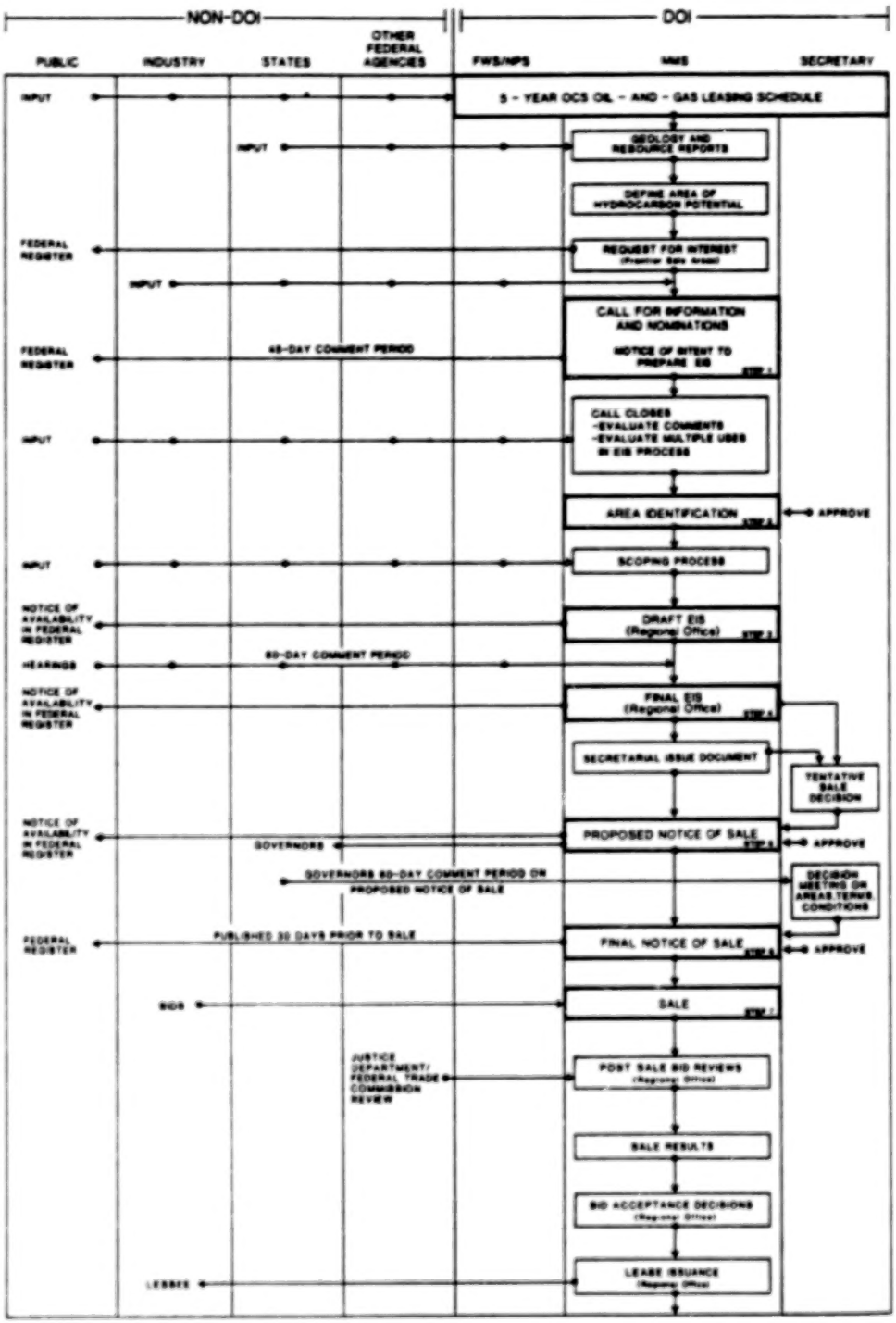

OCS Postlease Process

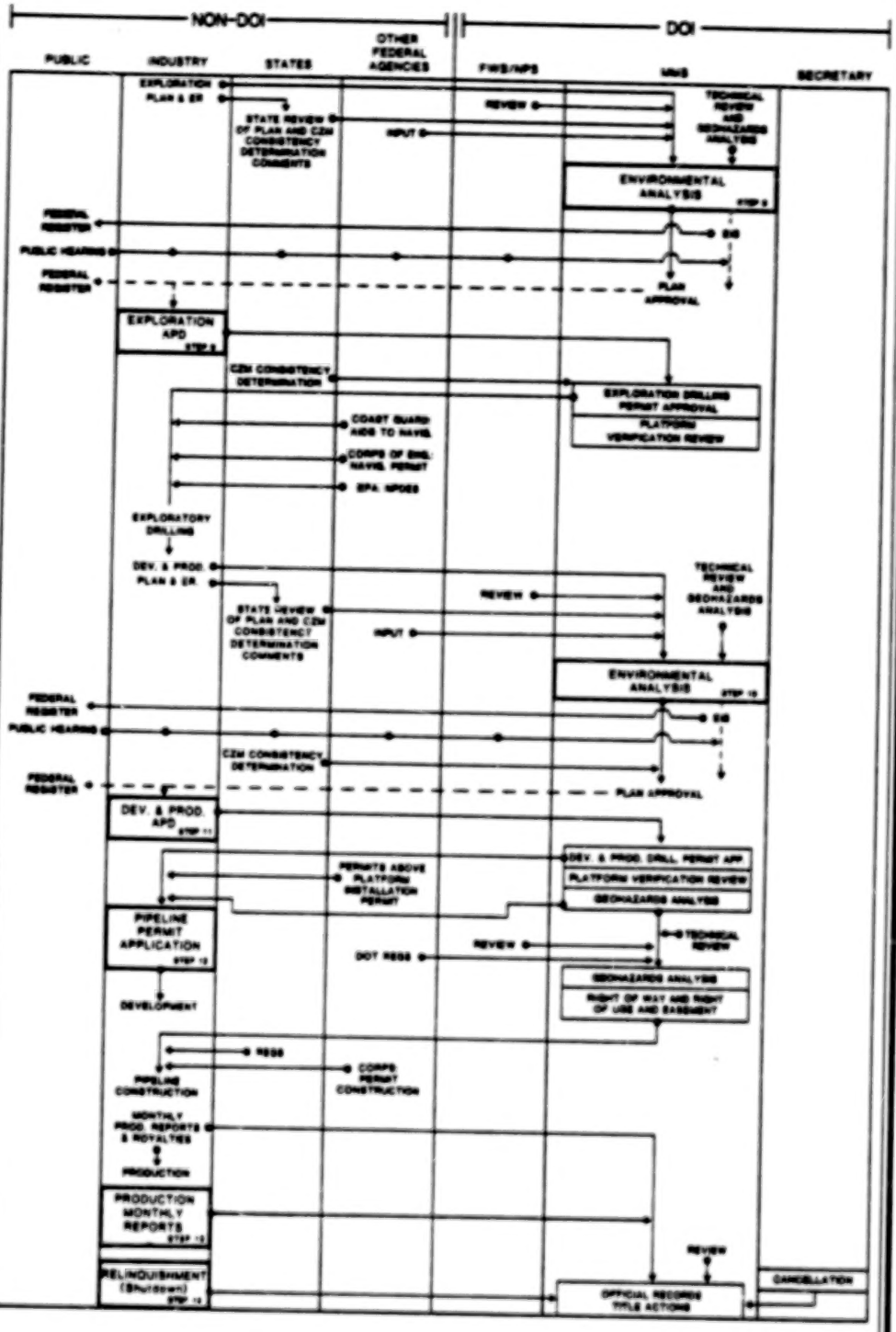

S

Codes for Identifying State Agency OCS-Related Responsibilities

The following list of codes has been devised to briefly identify the OCS-related responsibilities of those agencies involved with the OCS leasing process. The codes that are preceded by an "F" relate directly to the Federal OCS oil and gas leasing program; those preceded by an "S" relate to State and other Federal activities that may interact with OCS oil and gas activities.

S

For more information about the OCS leasing process, contact the OCS Information Program for their "OCS Leasing and Operations Procedures" booklet, which describes the process in more detail.

Federal OCS-Related Responsiblity Codes

Review and (or) comment:

F1....The "Call for Information and Nominations" issued in advance of a Federal lease sale by the Minerals Management Service (MMS) (*Step 1 of the OCS leasing process*).

F2....The "Draft Environmental Impact Statement" prepared for a lease sale or sales by MMS (*Step 3 of the OCS leasing process*).

F3....The "Proposed Notice of Sale" issued by MMS prior to a lease sale (*Step 5 of the OCS leasing process*).

F4....MMS's environmental analysis of plans for hydrocarbon exploration of a federally leased tract (*Step 8 of the OCS leasing process*).

F5....MMS's environmental analysis of plans for hydrocarbon development and production from a federally leased tract (*Step 10 of the OCS leasing process*).

F6....MMS permits for development and production drilling on a federally leased tract (*Step 11 of the OCS leasing process*).

F7....MMS permits for pipeline rights-of-way to carry OCS-produced hydrocarbons to shore (*Step 12 of the OCS leasing process*).

F8....OCS seismic (geological and geophysical) survey permit requests forwarded by MMS.

F9....Nonproprietary data during geological and geophysical analysis.

F10....Proprietary data during geological and geophysical analysis, as provided in section 26(d(2) of the OCS Lands Act, as amended.

Distribute, comment, and coordinate:

F11....State responses to proposed OCS oil and gas leasing schedules and to OCS geology reports.

Participate:

F12....OCS Policy Committee member.

F13....Regional Technical Working Group (RTWG) member.

State OCS-Related Responsibility Codes

Administer:

S1....State coastal zone management program and make consistency determinations for Federal activities relating to the State's coastal zone.

S2....Safety standards for natural gas pipelines.

S3....Oil-spill (a) prevention, (b) investigation, and (or) (c) penalties.

S4....Severance tax for fill material.

Advise on:

S5....Applications for oil and gas transportation and facilities.

S6....Coastal wildlife concerns.

Approve:

S7....Public water supply plans.

Certify:

S8....(a) Siting for petroleum tank farms, (b) liquefied natural gas facilities, and (or) (c) gas pipelines.

Conduct:

S9....Geological and geophysical surveys in State waters.

Coordinate:

S10....State/local OCS program.

Designate:

S11....(a) Archaeological and (or) historic sites and (b) areas of special concern.

S12....Areas of critical concern.

S13....Waterfront industrial sites.

Evaluate:

S14....Applications for oil and gas transportation and facilities.

Grant:

S15....Easements through State parks.

Issue permits for:

S16....(a) Air quality for oil and gas production, (b) refineries, (c) offshore platform construction, and (d) offshore supply bases.

S17....Solid and (or) hazardous waste handling/disposal.

State OCS-Related Responsibilities *(continued)*

Issue Permits for:

S18....Easements and leases for (a) dredging, (b) pipelines, and (c) other OCS-related activities on State lands.

S19....Dredge and fill.

S20....National Pollutant Discharge Elimination Systems (NPDES) and (or) State waste discharge.

S

S21....(a) Water rights, (b) water-quality certificates, (c) wastewater facility, and (or) (d) public water supply plans.

S22....Construction of dock structures in navigable State waters.

S23....(a) Natural and scenic river disturbances, (b) oyster bed disturbances, and (or) (c) other OCS-related disturbances.

S24....Coastal use.

S25....Site disturbances.

S26....Seismic for State waters.

Regulate:

S27....Leasing in State waters.

S28....Offshore terminals.

Review:

S29....Waterfront siting applications.

State Agencies Involved in the OCS Oil and Gas Program Including Their Responsibility Codes

This alphabetical listing of State Agencies that have OCS-related involvement and responsibilities contains codes (i.e., F1,F2...S1,S2...) that are used to briefly and generally identify the various responsibilities each State Agency has described as its involvement with the OCS oil and gas leasing process. These codes, which appear directly below each Agency's address, are defined on the preceding pages 62-64.

S

Alabama

GOVERNOR'S OFFICE ..... **(205) 261-7100**
State House, Second Floor
Montgomery, AL 36130
Governor: Harold Guy Hunt
F12,F13

DEPARTMENT OF CONSERVATION & NATURAL RESOURCES .. **(205) 261-3486**
Administrative Bldg., Room 702
64 North Union St.
Montgomery, AL 36130-1901
Commissioner: James D. Martin

State Lands Division ..... **(205) 261-3483**
Director: Robert A. Macrory
S18,S27

DEPARTMENT OF ECONOMIC & COMMUNITY AFFAIRS ..... **(205) 284-8706**
3465 Norman Bridge Road
P.O. Box 2939
Montgomery, AL 36105-0939
Director: Fred C. Braswell III
S1,S24

Planning & Economic Development Division ..... **(205) 284-8705**
Chief: Don C. Hines

ALABAMA–DEPARTMENT OF ECONOMIC & COMMUNITY AFFAIRS
Planning & Economic Development Division *(continued)*

Clearinghouse ..... **(205) 284-8905**
Coordinator: Donna Snowden
F2,F4,F5

S

DEPARTMENT OF ENVIRONMENTAL MANAGEMENT ..... **(205) 271-7700**
State Capitol
1751 Federal Dr.
Montgomery, AL 36130
Director: Leigh Pegues
F3,F4,F5,F9,S1,S5,S14,S24

Air Division ..... **(205) 271-7861**
Chief: Richard E. Grunsnick
S16

Land Division ..... **(205) 271-7730**
Chief: (Vacant)
S17

Water Division ..... **(205) 271-7823**
Chief: Charles Horn
S7,S20,S21

GEOLOGICAL SURVEY/STATE OIL & GAS BOARD ..... **(205) 349-2852**
420 Hackberry Lane
Tuscaloosa, AL 35486-9780
State Geologist: Ernest A. Mancini
F1,F2,F3,F4,F5,F9,F10,F11

HIGHWAY DEPARTMENT ..... **(205) 261-6311**
1409 Coliseum Blvd.
Montgomery, AL 36130
Director: Royce G. King
S5,S14

HISTORICAL COMMISSION ..... **(205) 261-3184**
725 Monroe St.
Montgomery, AL 36130
Executive Director: F. Lawrence Oaks
S11,S25

PUBLIC SERVICE COMMISSION ..... **(205) 261-5207**
P.O. Box 991
Montgomery, AL 36102
President: Jim Sullivan

S

Gas Pipeline Safety Division ..... **(205) 261-5778**
Administrator: Chris Harvey
S2

STATE DOCKS DEPARTMENT ..... **(205) 690-6112**
P.O. Box 1588
Mobile, AL 36633
Director: John Dutton
S22

Alaska

Governor's Office ..... **(907) 465-3500**
State Capitol
P.O. Box A
Juneau, AK 99811-0101
Governor: Steve Cowper
F1,F2,F3,F4,F5,F6,F9,F11

Alaska Coastal Policy Council ..... **(907) 465-3562**
Co-Chairmen: John Crawford and Robert Grogan
S1,S18,S24,S27

Management & Budget Office ..... **(907) 465-3568**
P.O. Box AM
Juneau, AK 99811

Governmental Coordination Division ..... **(907) 465-3562**
Associate Director: Robert Grogan
F1,F2,F3,F4,F5,F6,F9,F11
OCS Coordinators:
Elizabeth A. Benson (Fairbanks) ..... **(907) 451-2819**
Kurt Fredriksson
F1,F2,F3,F4,F5,F6,F10,F12,S1
Special Assistants: Ray Price and Rod Swope

DEPARTMENT OF COMMERCE & ECONOMIC DEVELOPMENT .. (907) 465-2500
P.O. Box D
Juneau, AK 99811
Commissioner: J. Anthony Smith
F1,F2,F3,F4,F5

DEPARTMENT OF COMMUNITY & REGIONAL AFFAIRS ..... (907) 465-4700
P.O. Box B
Juneau, AK 99811
Director: David G. Hoffman
F1,F2,F3,F4,F5

S

Coastal Energy Impact Program ..... (907) 561-8586
949 E. 36th Ave.
Suite 400
Anchorage, AK 99508
Program Coordinator: Tom Lane
F1,F2,F3,F4,F5

DEPARTMENT OF ENVIRONMENTAL CONSERVATION ..... (907) 465-2600
P.O. Box O
Juneau, AK 99811-1800
Commissioner: Dennis Kelso
F1,F2,F3,F4,F5,S1,S2,S3,S5,S7,S8,S14,S16,S17,S19,S20,S21,S22,S23,S24,S25

Air & Solid Waste Section ..... (907) 465-2666
Supervisor: Stan Hungerford
S16,S17,S22,S28

Oil & Gas Development Program ..... (907) 563-6529
Program Manager: Michael Wheeler
F1,F2,F3,F4,F5,F11,S1,S10,S14,S19,S20,S21,S22,S24,S25

Oil Pollution Control Program ..... (907) 465-2653
Program Manager: Paul O'Brien
S2,S3,S8,S22,S28

Water Management Section ..... (907) 465-2653
Chief: Michael Wheeler
F1,F2,F3,F4,F5,F11,S1,S7,S10,S14,S19,S20,S21,S22,S24,S25

DEPARTMENT OF FISH & GAME ..... **(907) 465-4100**
P.O. Box 3-2000
Juneau, AK 99802
Commissioner: Don W. Collinsworth
F1,F2,F3,F4,F5

Habitat Protection Division ..... **(907) 465-4105**
Director: Frank Rue
F2,S20

S

DEPARTMENT OF NATURAL RESOURCES ..... **(907) 465-2400**
P.O. Box M
Juneau, AK 99811
Commissioner: Judith Brady
F1,F2,F3,F4,F5,S27

Division of Mining ..... **(907) 762-2165**
P.O. Box 107016
Anchorage, AK 99510-7016
Director: Jerry Gallagher
F1,F2,F3,F4,F5,S27

Division of Oil & Gas ..... **(907) 762-2547**
P.O. Box 107034
Anchorage, AK 99510
Director: James Eason
F1,F2,F3,F4,F5,S27
Petroleum Manager: William Van Dyke ..... **(907) 762-2020**
F1,F2,F3,F4,F5,F13,S27
Natural Resource Manager: Kristina O'Connor ..... **(907) 762-2548**
F1,F2,F3,F4,F5,F13,S27
Petroleum Geologist: Cass Ariey ..... **(907) 762-2588**
F8,F9,F10
Chief Petroleum Geophysicist: James Hansen ..... **(907) 762-2183**
F8,F9,F10

California

GOVERNOR'S OFFICE ..... **(916) 445-2841**
State Capitol 100
Sacramento, CA 95814
Governor: George Deukmejian
F1,F3,F6

S

Environmental Affairs ..... **(916) 322-5840**
1102 Q St.
P.O. Box 2815
Sacramento, CA 95812
F1,F2,F3,F4,F5,F6,F10,F11,S5,S10
Secretary: Jananne Sharpless
F12
Deputy Secretary: John Hunter
F13
Chief, Office of Offshore Development: Michael Kahoe

Office of Planning & Research /State Clearinghouse ..... **(916) 445-0613**
1400 10th St.
Sacramento, CA 95814
Chief: David Nunenkamp
F2

AIR RESOURCES BOARD ..... **(916) 445-4383**
P.O. Box 2815
Sacramento, CA 95812
Executive Officer: James Boyd
F1,F2,F3,F4,F5,F6,S5

CALIFORNIA COASTAL COMMISSION ..... **(415) 543-8555**
631 Howard St., 4th Floor
San Francisco, CA 94105
Chairman: Michael Wornum
Executive Director: Peter Douglas
F1,F2,F3,F4,F5,F7,F9,S1,S3,S5,S6,S8,S12,S13,S14,S22,S24,S28,S29

Energy & Ocean Resources Unit
Manager: Susan M. Hansch

CALIFORNIA ENERGY COMMISSION ..... **(916) 324-3326**
1516 Ninth St.
Sacramento, CA 95814
Chairman: Charles Imbrecht
F2,F3,F5,F6

DEPARTMENT OF CONSERVATION ..... **(916) 322-1080**
1416 Ninth St., 13th Floor
Sacramento, CA 95814
Director: Randall M. Ward
F1,F2,F3,F5,F6,S5

Division of Mines & Geology ..... **(916) 324-6378**
State Geologist: James Davis
F9

Division of Oil & Gas ..... **(916) 323-1777**
State Oil & Gas Supervisor: M. G. Mefferd
F1,F2,F3,F5,F6,F9

S

DEPARTMENT OF FISH & GAME ..... **(916) 445-3535**
1419 Ninth St., 12th Floor
Sacramento, CA 95814
Director: Peter F. Bontadelli
F1,F2,F3,F4,F5,F6,F7,S3,S5,S19,S23,S29

DEPARTMENT OF HEALTH SERVICES ..... **(916) 445-1248**
714-744 P St.
Sacramento, CA 95814
Director: Kenneth Kizer

Toxic Substances Control Division ..... **(916) 324-1826**
Chief: David Willis
S17

DEPARTMENT OF PARKS & RECREATION ..... **(916) 445-2358**
1416 Ninth St., 14th Floor
P.O. Box 942896
Sacramento, CA 94296-0001
Director: Henry Agonia
F1,F2,F3,F5,F6,F7,S5,S15,S29

Office of Historic Preservation ..... **(916) 445-8006**
830 South St.
P.O. Box 2390
Historic Preservation Officer: Kathryn Gualtieri
F1,F2,F3,F5,F6,F7,S11,S25,S29

DEPARTMENT OF TRANSPORTATION ..... **(916) 445-2201**
1120 N St.
Sacramento, CA 95814
Director: Robert K. Best

Division of Transportation Planning ..... **(916) 445-9025**
Intergovernmental Review Section
Chief: Darrell Husum
F2,F3,F5,F6,S5,S14,S29

S

OFFICE OF EMERGENCY SERVICES ..... **(916) 427-4201**
2800 Meadowview Road
P.O. Box 9577
Sacramento, CA 95823
Director: William Medigovich
F2,F3,F5,F6,S3,S5

PUBLIC UTILITIES COMMISSION ..... **(415) 557-1487**
California State Bldg.
350 McAllister St.
San Francisco, CA 94120
Executive Director: Joseph E. Bodovitz

STATE FIRE MARSHALL ..... **(916) 427-4161**
7171 Bowling Dr., Suite 600
Sacramento, CA 95823
State Fire Marshall: James F. McMullen
S2

STATE LANDS COMMISSION ..... **(916) 322-4105**
1807 13th St.
Sacramento, CA 95814
Chairman: Leo T. McCarthy
Executive Officer: Claire Dedrick
F1,F2,F3,F4,F5,F6,F7,F9,S3,S5,S8,S9,S12,S14,S17,S18,S19,S22,S26,S27,S28,S29

Planning & Environmental Coordination Unit ..... **(916) 322-7827**
Chief: Dwight Sanders

Extractive Development Division ..... **(213) 590-5201**
Chief: W. M. Thompson
F8,F10

WATER RESOURCES CONTROL BOARD ..... **(916) 445-3993**
901 P St.
P.O. Box 100
Sacramento, CA 95814
Chairman: Don Maughan
Executive Officer: James Easton
F1,F2,F3,F5,F6,S5,S12

Division of Water Rights ..... **(916) 324-5619**
Chief: Lloyd Johnson
S21

Regional Water Quality Control Boards:
F1,F2,F3,F4,F5,F6,S5,S20,S21,S29

North Coast Region (1) ..... **(707) 620-4460**
100 Coddingtown
Santa Rosa, CA 95401
Executive Officer: Robert Ghirelli

Central Coast Region (3) ..... **(805) 549-3147**
1102A Laurel Lane
San Luis Obispo, CA 93401
Executive Officer: William R. Leonard

Los Angeles Region (4) ..... **(213) 684-9330**
107 South Broadway, Room 4027
Los Angeles, CA 90012-4596
Executive Officer: James Anderson

San Diego Region (9) ..... **(619) 265-5114**
6154 Mission Gorge Road, Suite 205
San Diego, CA 92120
Executive Officer: Ladin Delany

S

Connecticut

GOVERNOR'S OFFICE ..... **(203) 566-4840**
210 Capitol Ave.
Hartford, CT 06106
Governor: William A. O'Neill
F9

CONNECTICUT SITING COUNCIL ..... **(203) 827-7682**
One Central Park Plaza
New Britain, CT 06051
Executive Director: Joel M. Rinebold
S8

DEPARTMENT OF CONSUMER PROTECTION ..... **(203) 566-4999**
165 Capitol Ave.
Hartford, CT 06106
Commissioner: Mary Heslin

Well Drilling Board ..... **(203) 566-3275**
Chairman: Raymond Jarema
S7,S21

S

DEPARTMENT OF ECONOMIC DEVELOPMENT ..... **(203) 566-3787**
210 Washington St.
Hartford, CT 06106
Commissioner: John J. Carson

Location Services Division ..... **(203) 566-3748**
Director: James Musante
S5,S14

DEPARTMENT OF ENVIRONMENTAL PROTECTION ..... **(203) 566-2110**
State Office Bldg.
165 Capitol Ave.
Hartford, CT 06106
Commissioner: Leslie Carothers

Division of Environmental Quality ..... **(203) 566-4856**
Deputy Commissioner: John Anderson
S9,S26

Air Compliance Unit ..... **(203) 566-4030**
Director: Leonard Bruckman
S16

Pesticides & Hazardous Materials Management Unit ..... **(203) 566-5148**
Director: Steven W. Hitchcock
S3,S17

Solid Waste Management Unit ..... **(203) 566-5847**
Director: Charles Kurker
S7

Water Compliance Unit ..... **(203) 566-3245**
Director: Richard J. Barlow
S5,S7,S14,S20,S21

Water Resources Unit ..... **(203) 566-7220**
Director: Benjamin Warner
S4,S10,S18,S19,S21,S27

Natural Resources Center ..... **(203) 566-3540**
Director & State Geologist: Hugo Thomas
F1,F2,F3,F4,F5,F8,F9,F11,S1,S24

Planning & Coordination/Coastal Area Management .... **(203) 566-7404**
Director: Arthur J. Rocque, Jr.
F2,F4,F5,F11

DEPARTMENT OF TRANSPORTATION ..... **(203) 566-3477**
24 Wolcott Hill Road
Wethersfield, CT 06109
Commissioner: J. William Burns
S5,S14

S

OFFICE OF POLICY & MANAGEMENT ..... **(203) 566-8070**
80 Washington St.
Hartford, CT 06106-4459
Secretary: Anthony V. Milano

Comprehensive Planning Division ..... **(203) 566-4872**
Under Secretary: Horace H. Brown

Intergovernmental Review System - State Clearinghouse ..... **(203) 566-2310**
State Clearinghouse Coordinator: Elaine Tomko
F2

Energy Division ..... **(203) 566-2800**
Under Secretary: Bradford S. Chase
F1,F2,F3,F4,F5,F11

Energy Research & Policy Officer ..... **(203) 566-2800**
Director: Joseph Belanger
F12

Planning Analyst ..... **(203) 566-2800**
John Forbes
F13

STATE HISTORICAL COMMISSION ..... **(203) 566-3005**
59 S. Prospect St.
Hartford, CT 06106
Director: John W. Shannahan
S11,S25

GOVERNOR'S OFFICE ..... **(302) 736-4101**
Legislative Hall
Dover, DE 19901
Governor: Michael N. Castle

S

DEPARTMENT OF NATURAL RESOURCES & ENVIRONMENTAL CONTROL ..... **(302) 736-4403**
89 Kings Highway
P.O. Box 1401
Dover, DE 19902
Secretary: John E. Wilson III
Executive Asssistant: David Hugg ..... **(302) 736-3091**
S1

Division of Air & Waste Management ..... **(302) 736-4764**
Director: Phillip G. Retallick
F2,F4,F5,S8

Air Resources Section ..... **(302) 736-4791**
Manager: Robert R. French
S16

Water Management Section ..... **(302) 736-3672**
Manager: Gary A. Molchan
S7,S20,S21

Solid Waste Branch ..... **(302) 736-4781**
Branch Supervisor: Richard A. Folmsbee
S17

Division of Water Resources ..... **(302) 736-4860**
Director: R. Wayne Ashbee

Wetlands & Underwater Lands Section ..... **(302) 736-4691**
Supervisor: William Moyer
S4,S18,S19,S26,S27

DEPARTMENT OF TRANSPORTATION ..... **(302) 736-4303**
P.O. Box 778
Administration Center
Transportation Administration Bldg.
Dover, DE 19903
Secretary: Kermit H. Justice

DELAWARE--DEPARTMENT OF TRANSPORTATION *(continued)*

Division of Highways ..... **(302) 736-4301**
Director: John T. Davis

Utilities Section ..... **(302) 736-4334**
Utilities Engineer: Charles Workman
S18,S27

S

GEOLOGICAL SURVEY ..... **(302) 451-2833**
University of Delaware
101 Penny Hall
Newark, DE 19716
State Geologist: Robert R. Jordan
F1,F2,F3,F4,F5,F6,F7,F8,F9,F10,F11,F12,F13,S9,S26

Florida

GOVERNOR'S OFFICE ..... **(904) 488-4441**
The Capitol
Tallahassee, FL 32399-0001
Governor: Robert Martinez

Office of Planning & Budgeting ..... **(904) 488-7810**
Room 415, Carlton Bldg.
Tallahassee, FL 32399-0001
Director: Patricia Woodworth

Environmental Policy Unit ..... **(904) 488-5551**
Room 404, Carlton Bldg.
Policy Coordinator: Estus Whitfield
Chairman, Interagency OCS Advisory Committee: Paul G. Johnson
F1,F2,F3,F4,F5,F11,F13

DEPARTMENT OF COMMUNITY AFFAIRS ..... **(904) 488-8466**
Rhyne Bldg.
2740 Centerview Dr.
Tallahassee, FL 32399
Secretary: Thomas G. Pelham

Division of Resource Planning & Management ..... **(904) 488-2356**
Director: Woody Price

FLORIDA–DEPARTMENT OF COMMUNITY AFFAIRS
Division of Resource Planning & Management *(continued)*

Bureau of State Planning ..... **(904) 488-4925**
Chief: Tom Beck
S5,S14

Bureau of Local Planning Management ..... **(904) 488-4545**
Chief: James Quinn
S10,S12

S

DEPARTMENT OF ENVIRONMENTAL REGULATION ..... (904) 488-4805
Twin Towers Office Bldg.
2600 Blairstone Road
Tallahassee, FL 32301
Secretary: Dale Twachtmann

Coastal Zone Management Section ..... **(904) 488-4805**
Administrator: David Worley
F1,F2,F3,F4,F5,S1,S24

Division of Environmental Permitting ..... **(904) 488-0130**
Director: Randy Armstrong
S4,S7,S16,S17,S19,S20,S21

Division of Environmental Programs ..... **(904) 487-1855**
Director: Howard L. Rhodes
F1,F2,F3,F4,F5

DEPARTMENT OF NATURAL RESOURCES ..... (904) 488-1555
3900 Commonwealth Blvd.
Tallahassee, FL 32303
Executive Director: Tom Gardner

Division of Marine Resources ..... **(904) 488-6058**
Director: Edwin A. Joyce

Bureau of Marine Research ..... **(813) 896-8626**
100 Eighth Ave., SE.
St. Petersburg, FL 33701
Chief: Karen Steidinger
F1,F2,F3,F4,F5,S1,S24

Division of Beaches & Shores ..... **(904) 487-4469**
3900 Commonwealth Blvd.
Director: Kirby Green
S1,S24

Division of Resource Management ..... **(904) 488-3177**
Director: Jeremy Craft

Bureau of Geology ..... **(904) 488-4191**
Florida State University
Tallahassee, FL 32306
Chief: Walter Schmidt
S8,S28

Division of State Lands ..... **(904) 488-2725**
3900 Commonwealth Blvd.
Director: Pete Mallison
S18,S27

S

DEPARTMENT OF STATE ..... **(904) 488-3680**
The Capitol
Tallahassee, FL 32301
Secretary: Jim Smith

Division of Historical Resources ..... **(904) 488-2333**
History & Records Management
500 South Bronough St.
R. A. Gray Bldg., Suite 305
Tallahassee, FL 32301
Director: George Percy

Bureau of Archeological Reserach ..... **(904) 488-2333**
Chief: James Miller
S11,S25

Bureau of Historic Preservation ..... **(904) 487-2333**
Chief: Suzanne P. Walker
S11,S25

STATE UNIVERSITY SYSTEM OF FLORIDA ..... **(904) 488-4234**
Collins Bldg.
107 West Gaines St.
Tallahassee, FL 32301
Chancellor: Charles Reed

Florida Institute of Oceanography ..... **(813) 893-9100**
830 First St., South
St. Petersburg, FL 33701
Director: John C. Ogden

State OCS Representative ..... **(813) 893-9100**
Assistant Director: (Vacant)
F1,F2,F3,F4,F5,F11,F12

S

GOVERNOR'S OFFICE ..... **(404) 656-1776**
State Capitol, Room 203
Atlanta, GA 30334
Governor: Joe Frank Harris

Office of Planning & Budget ..... **(404) 656-3820**
270 Washington St., SW.
Atlanta, GA 30334
Director: Clark Stevens

Management Review Division ..... **(404) 656-2191**
Director: William Roper
F2

DEPARTMENT OF NATURAL RESOURCES ..... **(404) 656-3500**
Floyd Towers East
205 Butler St., SE.
Atlanta, GA 30334
Commissioner: J. Leonard Ledbetter
S4,S6,S13,S15,S18,S19,S22,S23,S27,S28,S29

Coastal Resources Division ..... **(912) 264-7218**
1200 Glynn Ave.
Brunswick, GA 31523
Director: Charles D. Harris
F2,F4,F5,F7,S6,S24

Environmental Protection Division ..... **(404) 656-4713**
205 Butler St., SW.
Atlanta, GA 30334
Assistant Director: Harold F. Reheis
S3

Geological Survey Branch ..... **(404) 656-3214**
State Geologist: William H. McLemore
F1,F2,F3,F4,F5,F6,F8,F9,F10,F11,F12,F13,S9,S10,S12,S16,S19,S26

Land Protection Branch ..... **(404) 656-2833**
Chief: John Taylor
S17

Water Protection Branch ..... **(404) 656-4708**
Chief: Jack Dozier
S7,S20,S21

Parks, Recreation & Historic Sites Division ..... **(404) 656-2753**
205 Butler St., SW.
Atlanta, GA 30334
Director: O. R. Cothran III
S11,S15

State Preservation Section ..... **(404) 656-2840**
Chief: Elizabeth Lyon
S11,S25

DEPARTMENT OF TRANSPORTATION ..... **(404) 656-3214**
205 Butler St., SE.
Floyd Towers East
Atlanta, GA 30334
Commissioner: Hal Rives
S5,S14

S

Louisiana

GOVERNOR'S OFFICE ..... **(504) 342-7015**
P.O. Box 44004
State Capitol, 4th Floor
Baton Rouge, LA 70804-4004
Governor: Charles "Buddy" Roemer
F3

Division of Administration ..... **(504) 342-7000**
Commissioner: Brian Kendrick

Office of the State Clearinghouse
Acting & Interim Director: Sarah Morrison
F2,F4,F5

DEPARTMENT OF CULTURE, RECREATION & TOURISM ..... **(504) 342-8100**
P.O. Box 94361
Baton Rouge, LA 70804-9361
Secretary: Henry A. Truxillo

Division of Archeology ..... **(504) 342-8170**
P.O. Box 44247
State Archeologist: Kathleen Byrd
S11,S25

Division of Historic Preservation ..... **(504) 342-8160**
P.O. Box 44247
Director: Jonathan Fricker
S11,S25

DEPARTMENT OF ENVIRONMENTAL QUALITY ..... **(504) 342-9103**
P.O. Box 44066
Baton Rouge, LA 70804
Secretary: Paul Templet

Air Quality Division ..... **(504) 342-9047**
Administrator: Gus Von Bodungen
S16

Division of Hazardous Waste ..... **(504) 342-9072**
Administrator: Glen Miller
S17

Division of Water Pollution Control ..... **(504) 342-6363**
Assistant Secretary for Water: Maureen O'Neill
S3,S7,S13,S20,S21,S29

DEPARTMENT OF NATURAL RESOURCES ..... **(504) 342-5540**
P.O. Box 44396
Baton Rouge, LA 70804-4396
Secretary: Raymond W. Stephens, Jr.
F1,F2,F3,F4,F5,F11,F12

Office of Coastal Management ..... **(504) 342-7591**
P.O. Box 44487
Baton Rouge, LA 70804-4487
Assistant Director: Terry W. Howey
F6,F7,S1,S4,S13,S19,S22,S24,S29

Geological Survey ..... **(504) 388-5320**
Box G, University Station
Baton Rouge, LA 70893
State Geologist: Charles G. Groat
F1,F2,F3,F4,F5,F9,F11,S9,S10,S12,S26

Office of Conservation ..... **(504) 342-5540**
P.O. Box 94275
Baton Rouge, LA 70804-9275
Chief Geologist: Charles G. King
F8,F9,F10,S13,S18,S27,S29

DEPARTMENT OF TRANSPORTATION & DEVELOPMENT ..... **(504) 379-1100**
1201 Capitol Access Road
P.O. Box 94245
Capitol Station
Baton Rouge, LA 70804-4245
Secretary: Neil Wagoner

Office of Public Works ..... **(504) 379-1294**
Assistant Chief Engineer: Curtis Patterson
S7,S21

Offshore Terminal Authority ..... **(504) 379-1235**
Executive Director: Laurence J. Conkerton
S28

DEPARTMENT OF WILDLIFE & FISHERIES ..... **(504) 765-2400**
P.O. Box 15570
Baton Rouge, LA 70895
Secretary: Virginia Van Sickle

S

Ecological Studies Section ..... **(504) 765-2369**
Coordinator: M. B. Watson
F2,F4,F5

Maine

GOVERNOR'S OFFICE ..... **(207) 289-3531**
State House Station 1
Augusta, ME 04333
Governor: John R. McKernan, Jr.

STATE PLANNING OFFICE ..... **(207) 289-3261**
184 State St.
State House, Station 38
Augusta, ME 04333
Director: Richard H. Silkman

Natural Resources Division ..... **(207) 289-3261**
Senior Planner & OCS Coordinator: Katrina Van Dusen
F1,F2,F3,F4,F5,F11,F12,F13

Coastal Management Program ..... **(207) 289-3261**
Program Manager: David Keeley
S1,S2

Intergovernmental Review Process ..... **(207) 289-3261**
Coordinator: Joyce Benson
F2

DEPARTMENT OF CONSERVATION ..... **(207) 289-2211**
State House Station 22
Augusta, ME 04333
Commissioner: Robert R. LaBonta

Bureau of Public Lands ..... **(207) 289-3061**
Director: Edwin C. Meadows
S27

Geological Survey ..... **(207) 289-2801**
Director & State Geologist: Walter Anderson
F9,F10

S

DEPARTMENT OF ENVIRONMENTAL PROTECTION ..... **(207) 289-2811**
State House Station 17
Augusta, ME 04333
Commissioner: Dean Marriott
F4,F5,S18,S19,S21,S24

Division of Public Assistance ..... **(207) 289-2811**
Director: Rupert Neily

Bureau of Air Quality Control ..... **(207) 289-2437**
Director: John Bastey
S16

Bureau of Land Quality Control ..... **(207) 289-2111**
Director: Paula Clark
S17

Bureau of Oil & Hazardous Materials Control ..... **(207) 289-2651**
Director: Alan Prysunka
S3

Bureau of Water Quality Control ..... **(207) 289-3355**
Director: Stephen W. Groves
S20,S21

DEPARTMENT OF MARINE RESOURCES ..... **(207) 289-2291**
State House Station 21
Augusta, ME 04333
Commissioner: William J. Brennan

Bureau of Marine Sciences ..... **(207) 289-2291**
McKown Point
W. Boothbay Harbor, ME 04575
Director: Brian M. Marcotte
F4,F5

DEPARTMENT OF TRANSPORTATION ..... **(207) 289-2551**
Transportation Bldg.
State House Station 16
Augusta, ME 04333
Commissioner: Dana F. Connors
S5

Bureau of Transportation Services ..... **(207) 289-2841**
Deputy Commissioner: Russell W. Spinney
S5

Ports & Marine Transportation Division ..... **(207) 289-2841**
Director: Robert Elder
S5

S

Maryland

GOVERNOR'S OFFICE ..... **(301) 974-3901**
State House
Annapolis, MD 21404
Governor: William D. Schaefer

Executive Assistant ..... **(301) 974-3004**
State House
David Carroll
F2,F3,F10,F11

DEPARTMENT OF THE ENVIRONMENT ..... **(301) 225-1250**
O'Connor Bldg.
201 W. Preston St.
Baltimore, MD 21201
Secretary: Martin W. Walsh
S7,S16,S17,S20,S21

DEPARTMENT OF HOUSING & COMMUNITY DEVELOPMENT .... **(301) 974-3174**
45 Calvert St.
Annapolis, MD 21401
Secretary: Jacqueline H. Rogers

Maryland Historical Trust ..... **(301) 974-2212**
45 Calvert St.
Annapolis, MD 21401
Director: J. Rodney Little
S11,S25

DEPARTMENT OF NATURAL RESOURCES ..... **(301) 974-3041**
Tawes State Office Bldg.
580 Taylor Ave.
Annapolis, MD 21401
Secretary: Torrey C. Brown

Geological Survey ..... **(301) 554-5503**
2300 St. Paul St.
Baltimore, MD 21218
Director: Kenneth N. Weaver
F1,F2,F3,F4,F5,F9,F11,F12,S9,S11,S25

S

Environmental Geology & Mineral Resources Program .. **(301) 554-5525**
Program Chief: Kenneth A. Schwarz
F6,F7,F8,F10,F13

Tidewater Administration ..... **(301) 974-2926**
Tawes State Office Bldg.
580 Taylor Ave.
Annapolis, MD 21401
Administrator: Paul Massicot

Coastal Resources Division ..... **(301) 974-2784**
Director: Jacob N. Lima
F2,F3,F4,F5,F9,F11,S1,S4,S5,S8,S14,S17,S19,S24

Coastal Resources Advisory Committee ..... **(301) 974-3382**
Chairman: Mary Dolan
S10,S12

DEPARTMENT OF STATE PLANNING ..... **(301) 225-4500**
301 W. Preston St.
Baltimore, MD 21201
Secretary: Constance Lieder

State Clearinghouse ..... **(301) 225-4490**
Guy W. Hager
F2

Comprehensive State Planning
& Local Planning Assistance ..... **(301) 225-4550**
Director: Scribner H. Sheafor
S10,S12

DEPARTMENT OF TRANSPORTATION ..... **(301) 859-7397**
P.O. Box 8755
BWI Airport, MD 21240
Secretary: Richard H.Trainor

Maryland Port Administration ..... **(301) 333-4550**
World Trade Center
Baltimore, MD 21202
Port Administrator: David A. Wagner
S5,S14

Massachusetts

S

GOVERNOR'S OFFICE ..... **(617) 727-3600**
Executive Office
State House
Boston, MA 02133
Governor: Michael S. Dukakis
F1,F3

ENVIRONMENTAL AFFAIRS ..... **(617) 727-9800**
100 Cambridge St.
Boston, MA 02202
Secretary: James S. Hoyte
State Geologist: Joseph Sinnott
F1,F2,F3,F11,S12

Coastal Zone Management Office ..... **(617) 727-9530**
Director: Richard F. Delaney
F3,F7,F8,F12,S1,S5,S10,S29
OCS Coordinator: Patricia Hughes
F1,F2,F4,F6,F7,F9,F11,F13

Environmental Affairs Executive Office ..... **(617) 727-4732**
100 Cambridge St., Room 2000
Boston, MA 02202
Secretary: James S. Hoyte

Environmental Management Department ..... **(617) 727-3260**
Commissioner: James Gutensohn

Division of Water Resources ..... **(617) 727-3267**
Director & Chief Engineer: Charles F. Kennedy
S21

Division of Land Acquisition & Construction ..... **(617) 727-3174**
Director: Daniel O'Brien
S15,S27

Environmental Quality Engineering Department ..... **(617) 292-5856**
1 Winter St., 3rd Floor
Boston, MA 02108
Commissioner: S. Russell Sylva

MASSACHUSETTS--ENVIRONMENTAL AFFAIRS
Environmental Quality Engineering Department *(continued)*

Air Quality Control Division ..... **(617) 292-5593**
Director: Bruce Maillet
S16

Hazardous & Solid Wastes Division ..... **(617) 292-5589**
Director: William Cass

S

Solid Waste Management Division ..... **(617) 727-5961**
Director: L. James Miller
S17

Wetlands & Waterways Regulation Division ..... **(617) 292-5518**
Director: Gary Clayton
S19,S22,S23,S26,S27,S29

Water Pollution Control Division ..... **(617) 292-5703**
Director: Thomas C. McMahon
S19,S20,S21

Water Supply Division ..... **(617) 292-5765**
Director: Pat Deese
S21

DEPARTMENT OF PUBLIC WORKS ..... **(617) 727-4800**
10 Nashua St.
Boston, MA 02113
Commissioner: Robert T. Tierney

Bureau of Planning & Development ..... **(617) 727-5120**
Director: Michael D. Meyer
S5

ENERGY FACILITIES SITING COUNCIL ..... **(617) 727-1136**
Room 1505
100 Cambridge St.
Boston, MA 02202
Executive Director: Charles McMillan
F7,S5,S8

METROPOLITAN DISTRICT COMMISSION ..... **(617) 727-5215**
20 Somerset St.
Boston, MA 02108
Commissioner: William Geary

OFFICE OF COMMUNITIES & DEVELOPMENT ..... **(617) 727-7765**
Room 1404
100 Cambridge St.
Boston, MA 02202
Secretary: Amy S. Anthony

A-95 Clearinghouse ..... **(617) 727-3253**
Room 904
100 Cambridge St.
Boston, MA 02202
Director: Beverly Boyle
F2

S

OFFICE OF ENERGY RESOURCES ..... **(617) 727-4732**
Room 1500
100 Cambridge St.
Boston, MA 02202
Secretary: Sharon M. Pollard
S2,S5,S14

MASSACHUSETTS HISTORICAL COMMISSION ..... **(617) 727-8470**
294 Washington St.
Boston, MA 02108
Director & State Historic Preservation Officer: Valerie Talmage
S11

Mississippi

GOVERNOR'S OFFICE ..... **(601) 359-3150**
P.O. Box 139
Jackson, MS 39205
Governor: Ray E. Mabus

Natural Resources ..... **(601) 359-3150**
Assistant to the Governor: Louisa Dixon

Transportation & Economic Development ..... **(601) 359-3150**
Assistant to the Governor: [illegible] D. Fyke
F12

Federal-State Programs, Planning & Policy ..... **(601) 359-3150**
Director: John Horhn
F2,F3,F4,F5

DEPARTMENT OF ARCHIVES & HISTORY ..... **(601) 359-1424**
P.O. Box 571
Jackson, MS 39205
Director: Elbert R. Hilliard

Division of Historic Preservation ..... **(601) 354-7326**
Director: Kenneth P'pool
S5,S11,S14,S25

S

DEPARTMENT OF NATURAL RESOURCES ..... **(601) 961-5000**
P.O. Box 20305
Jackson, MS 39209
Executive Director: James Palmer

Bureau of Geology ..... **(601) 354-6228**
P.O. Box 5348
Jackson, MS 39216
Director & State Geologist: Conrad Grazzier
F1,S9,S18,S26,S27

Bureau of Land & Water Resources ..... **(601) 961-5202**
P.O. Box 10631
Jackson, MS 39209
Director: Charles T. Branch
S6,S7,S15,S21

Bureau of Pollution Control ..... **(601) 961-5100**
P.O. Box 10385
Jackson, MS 39209
Director: Charles H. Chisholm
F7,S3,S5,S7,S14,S16,S20,S21,S28

Division of Solid Waste Management ..... **(601) 961-5171**
P.O. Box 10385
Jackson, MS 39209
Director: Sam Mabry
S17

DEPARTMENT OF WILDLIFE CONSERVATION ..... **(601) 961-5300**
P.O. Box 451
Jackson, MS 39205
Executive Director: Vernon Bevill

Bureau of Marine Resources ..... **(601) 864-4602**
P.O. Drawer 959
Long Beach, MS 39560
Director: Richard L. Leard
F11,F13,S1,S3,S5,S10,S12,S14,S24

Scientific-Statistical Division ..... **(601) 864-4602**
OCS Program Manager & Chief: Cornell Ladner
F1,F2,F3,F4,F5,F7,S3,S5,S6,S10,S14

Wetlands Division ..... **(601) 864-4602**
Chief: Joe Gill
F7,S4,S19,S22,S23

Coastal Programs Division ..... **(601) 864-4602**
Chief: Jerry Mitchell
S1,S13,S24,S29

S

PUBLIC SERVICE COMMISSION ..... **(601) 961-5450**
P.O. Box 1174
Jackson, MS 39215-1176
Commissioners: D. W. Snyder, Neilson Cochran, and George Watson
S8

SECRETARY OF STATE ..... **(601) 359-1350**
P.O. Box 136
Jackson, MS 39205
Secretary of State: Dick Molpus

Public Lands Division ..... **(601) 359-1350**
Assistant Secretary of State: Constance Slaughter-Harvey
S18,S27

STATE OIL & GAS BOARD ..... **(601) 359-3736**
P.O. Box 1332
Jackson, MS 39215-1332
Supervisor: A. Richard Henderson
S2,S5,S8,S14,S28

New Hampshire

GOVERNOR'S OFFICE ..... **(603) 271-2121**
State House, Room 208-214
Concord, NH 03301
Governor: Judd Gregg

NEW HAMPSHIRE--GOVERNOR'S OFFICE *(continued)*

Executive Council of New Hampshire ..... **(603) 271-3632**
Room 207, Council Chambers
State House
Concord, NH 03301
S18,S27

Office of State Planning ..... **(603) 271-2155**
2 1/2 Beacon St.
Concord, NH 03301
Director: John E. Dabuliewicz
F2,F3,F4,F5,F6,F7,F9

S

Coastal Zone Management Program ..... **(603) 271-2155**
Senior Planner: William S. Ray
F2,F3,F4,F5,F9,F13,S1,S6,S12,S24

Intergovernmental Review Process ..... **(603) 271-2155**
James Bieber
F2

DEPARTMENT OF ENVIRONMENTAL SERVICES ..... (603) 271-3505

6 Hazen Dr.
Concord, NH 03301
Commissioner: Alden H. Howard
F1,F2,F3,F4,F5,F6,F7,F8,F9,F10,F11,F12,S9,S10,S25

Division of Air Resources ..... **(603) 271-4581**
Health & Human Services Bldg.
6 Hazen Dr.
Concord, NH 03301
Director: Dennis R. Lunderville
S16

Division of Water Resources ..... **(603) 271-3406**
64 North Main St.
Concord, NH 03301
Director: Delbert F. Downing

Wetlands Board ..... **(603) 271-2147**
Chairman: Delbert F. Downing
S12,S19,S22,S23,S29

Division of Water Supply & Pollution Control ..... **(603) 271-3503**
Hazen Dr.
Concord, NH 03301
Director: John Collins (Acting)
S3,S7,S20,S21

Earth Sciences ..... **(603) 862-3160**
University of New Hampshire
James Hall, Room 117
Durham, NH 03824
State Geologist: Eugene Boudette

Waste Management Division ..... **(603) 271-4608**
Director: John A. Minnicello

Solid Waste Bureau ..... **(603) 271-4586**
Chief: Thomas L. Sweeney
S17

S

DEPARTMENT OF LIBRARIES, ARTS & HISTORICAL RESOURCES ..... **(603) 271-3483**
Historic Preservation Office
Walker Bldg., State Office Park South
15 South Fruit St.
Concord, NH 03301
Director: Stuart Wallace
S5,S11,S25

DEPARTMENT OF RESOURCES & ECONOMIC DEVELOPMENT ..... **(603) 271-2411**
Prescott Park, Building 2
205 Loudon Road
Concord, NH 03301
Commissioner: George C. Jones
S5,S14,S15,S29

DEPARTMENT OF TRANSPORTATION ..... **(603) 271-3734**
John O. Morton Bldg.
Hazen Dr.
Concord, NH 03301
Commissioner: Wallace E. Stickney
S5,S9,S14,S26

ENERGY FACILITIES EVALUATION COMMITTEE ..... **(603) 271-3503**
Health & Human Services Bldg.
6 Hazen Dr.
Concord, NH 03301
Chairman: Alden H. Howard
S8,S13,S14

PORT AUTHORITY ..... **(603) 436-8500**
555 Market St.
P.O. Box 506
Portsmouth, NH 03801
Director: Ernest Connors
S5,S16,S24,S28

S

PUBLIC UTILITIES COMMISSION ..... **(603) 271-2431**
8 Oldsuncook Road
Concord, NH 03301
Chairman: Vincent J. Iacopino
S2

New Jersey

GOVERNOR'S OFFICE ..... **(609) 292-6000**
State House
125 West State St.
Trenton, NJ 08625
Governor: Thomas H. Kean

Policy & Planning ..... **(609) 292-6000**
Director: Brenda Davis

DEPARTMENT OF COMMERCE & ECONOMIC DEVELOPMENT **(609) 292-2444**
20 West State St.
CN 820
Trenton, NJ 08625
Commissioner: Borden R. Putnam

Division of Energy Planning & Conservation ..... **(201) 648-3290**
101 Commerce St.
Newark, NJ 07102
Director: Harvey Sachs
F4,F5

DEPARTMENT OF ENVIRONMENTAL PROTECTION ..... **(609) 292-1553**
DEP Bldg., 7th Floor
401 East State St.
Trenton, NJ 08625
Commissioner: Richard T. Dewling

Planning Group ..... **(609) 292-2662**
Director: Lawrence Schmidt
F1,F2,F3,F4,F5,F6,F7,F11,F12

Division of Coastal Resources ..... **(609) 292-2795**
CN 401
Director: John Weingart
S1,S4,S10,S12,S13,S18,S19,S22,S24,S27,S29
Supervising Planner: Ruth Ehinger ..... **(609) 633-2289**
F13

S

Division of Environmental Quality ..... **(609) 292-5383**
CN 027
Trenton, NJ 08625
Director: Jorge Berkowitz

New Source Review ..... **(609) 984-3032**
Supervisor: Richard Craig
S16

Release Prevention & Emergency Preparedness Element ..... **(609) 633-7289**
Assistant Director: Niel Mulvey
S3,S5,S14

Division of Water Resources ..... **(609) 292-1637**
CN 029
Trenton, NJ 08625
Director: George McCann
S7,S20,S21

Geological Survey ..... **(609) 292-1185**
CN 029
Trenton, NJ 08625
State Geologist: Haig F. Kasabach
F8,F9,S9,S26

Division of Hazardous Waste Management ..... **(609) 633-1408**
CN 406
Trenton, NJ 08625
Director: John Trela
S17

Division of Parks & Forestry ..... **(609) 292-2733**
CN 404
Trenton, NJ 08625
Director: Gregory Marshall
S6,S15,S23

NEW JERSEY--DEPARTMENT OF ENVIRONMENTAL PROTECTION
Division of Parks & Forestry *(continued)*

Office of New Jersey Heritage ..... **(609) 292-2023**
CN 404
Trenton, NJ 08625
Administrator: Nancy Zerbe
S11,S25

S

Division of Solid Waste Management ..... **(609) 292-0048**
CN 028
Trenton, NJ 08625
Director: Michael Debonis
S17

New York

GOVERNOR'S OFFICE ..... **(518) 474-8390**
State Capitol, Executive Chambers
Albany, NY 12224
Governor: Mario Cuomo

DEPARTMENT OF ENVIRONMENTAL CONSERVATION ..... **(518) 457-1162**
50 Wolf Road
Albany, NY 12233
Commissioner: Thomas C. Jorling

Division of Mineral Resources ..... **(518) 457-9337**
Director: Gregory H. Sovas
F12
Assistant Director: John C. Harmon ..... **(518) 457-9633**
F1,F2,F3,F4,F5,F6,F7,F8,F9,F11,F13,S10

Division of Air ..... **(518) 457-7230**
Director: Harry H. Hovey, Jr.
S16

Division of Fish & Wildlife ..... **(518) 457-5690**
Director: Kenneth F. Wich
S6,S19,S22

Division of Hazardous Substances Regulation ..... **(518) 457-6934**
Director: N. G. Kaul
S17

Division of Lands & Forests ..... **(518) 457-2475**
Director: Robert H. Bathrick
S23

Division of Marine Resources ..... **(516) 751-7900**
Building 40
State University of New York
Stony Brook, NY 11794
Director: Gordon Colvin
S6,S23

Division of Regulatory Affairs ..... **(518) 457-7418**
Director: Louis M. Concra
S8,S12,S19

Division of Solid Waste ..... **(518) 457-6603**
Director: Norman H. Nosenchuck
S17

Division of Water ..... **(518) 457-6674**
Director: Daniel Barolo
S7,S20,S21

Bureau of Information & Bulk Storage ..... **(518) 457-7463**
Director: Don Campbell
S8

Bureau of Oil Spill Prevention & Control ..... **(518) 457-2215**
Director: Thomas Quinn
S3

DEPARTMENT OF PUBLIC SERVICE ..... **(518) 474-5441**
Agency Bldg. 3
Empire State Plaza
Albany, NY 12223
Chairman: Peter Bradford

Gas Division ..... **(518) 474-5441**
Director: John Zekoll
S2,S8

DEPARTMENT OF STATE ..... **(518) 474-4750**
162 Washington Ave.
Albany, NY 12231
Secretary: Gail S. Shaffer

NEW YORK--DEPARTMENT OF STATE *(continued)*

Coastal Resources & Waterfront Revitalization ..... **(518) 474-3643**
Director: George Stafford
F4,F5,F9,S1,S24,S25

Geological Survey ..... **(518) 474-5816**
Room 3140
Cultural Education Center
Albany, NY 12230
State Geologist: Robert H. Fakundiny
F9,F10

S

OFFICE OF GENERAL SERVICES ..... **(518) 474-5982**
Corning Tower Bldg.
Empire State Plaza
Albany, NY 12242
Commissioner: John C. Egan

Division of Land Utilization ..... **(518) 474-4944**
Director: Joseph F. Stellato
S18,S19,S27

OFFICE OF PARKS, RECREATION & HISTORIC PRESERVATION ..... **(518) 474-0456**
Agency Bldg. 1, 20th Floor
Empire State Plaza
Albany, NY 12238
Commissioner: Orin Lehman
S15

Historic Preservation ..... **(518) 474-0468**
Deputy Commissioner & Deputy State Historic Preservation Officer: Julia Stokes
S11,S25

North Carolina

GOVERNOR'S OFFICE ..... **(919) 733-5811**
Administration Bldg.
116 West Jones St.
Raleigh, NC 27611
Governor: James G. Martin

DEPARTMENT OF ADMINISTRATION ..... **(919) 733-7232**
Administration Bldg.
116 West Jones St.
Raleigh, NC 27611
Secretary: James S. Lofton

Office of Marine Affairs ..... **(919) 733-2290**
417 North Blount St.
Raleigh, NC 27601
Director: Neal Conoley

OCS Task Force ..... **(919) 733-2290**
Marine Policy & Legal Specialist &
Task Force Chair: Donna D. Moffitt
F1,F2,F3,F4,F5,F9,F11,F13

Office of Intergovernmental Relations ..... **(919) 733-0499**
116 West Jones St.
Raleigh, NC 27611
Director: Ann Lichtner

State Clearinghouse ..... **(919) 733-0499**
Director: Chrys Baggett
F11

Office of State Property ..... **(919) 733-4346**
Deputy Director: Charles L. Holliday
S18,S27

DEPARTMENT OF COMMERCE ..... **(919) 733-4962**
Dobbs Bldg.
430 North Salisbury St.
Raleigh, NC 27611
Secretary: Claude Pope

Energy Division ..... **(919) 733-2230**
Director: Carson D. Culbreth
F1,F2,F3,F4,F5,F11

Port Authority ..... **(919) 733-7651**
F1,F2,F3,F4,F5,S5,S14

Utilities Commission ..... **(909) 733-4249**
S5,S8,S14

DEPARTMENT OF CULTURAL RESOURCES ..... **(919) 733-4867**
Archives & History Bldg.
109 East Jones St.
Raleigh, NC 27611
Secretary: Patric Dorsey

Division of Archives & History ..... **(919) 733-7305**
Director: William S. Price
F1,F2,F3,F4,F5,S11,S25

S

DEPARTMENT OF HUMAN RESOURCES ..... **(919) 733-4534**
Albemarle Bldg.
325 North Salisbury St.
Raleigh, NC 27611
Secretary: David Flaherty

Division of Health Services ..... **(919) 733-3446**
Cooper Memorial Bldg.
225 North McDowell St.
P.O. Box 2091
Raleigh, NC 27602-2091
Director: Ronald H. Levine

Solid & Hazardous Waste Management Branch ..... **(919) 733-2178**
Head: William L. Meyer
F1,F2,F3,F4,F5,S17

DEPARTMENT OF NATURAL RESOURCES & COMMUNITY DEVELOPMENT ..... **(919) 733-4984**
Archdale Bldg.
512 North Salisbury St.
Raleigh, NC 27611
Secretary: S. Thomas Rhodes
F12

Division of Environmental Management ..... **(919) 733-7015**
Director: Paul Wilms
F1,F2,F3,F4,F5,S5,S14,S16,S20,S21

Division of Land Resources ..... **(919) 733-3833**
Director & State Geologist: Stephen G. Conrad
F1,F2,F3,F4,F5,F8,F10,F13,S9,S26

Division of Coastal Management ..... **(919) 733-2293**
Director: David Owens
F1,F2,F3,F4,F5,S19,S24
Consistency Coordinator: Stephen Benton
F5,F6,S1

Coastal Resources Commission ..... **(919) 733-2293**
Secretary: David Owens
S12,S24

DEPARTMENT OF TRANSPORTATION ..... **(919) 733-2520**
Highway Bldg.
One South Wilmington St.
Raleigh, NC 27611
Secretary: James E. Harrington
F1,F2,F3,F4,F5,S5,S14

S

Oregon

GOVERNOR'S OFFICE ..... **(503) 378-3111**
254 State Capitol Bldg.
Salem, OR 97310
Governor: Neil Goldschmidt
F2,F3,F4,F5,F10,F11
Assistant to the Governor for Natural Resources: Gail Achterman ..... **(503) 378-3548**
F12

DEPARTMENT OF ENERGY ..... **(503) 378-4128**
625 Marion St., NE.
Salem, OR 97310
Director: David Yaden

Siting & Regulation Division ..... **(503) 378-6469**
Administrator: William Dixon
F2,S5

Energy Facility Siting Council ..... **(503) 378-4040**
625 Marion St., NE.
Chairman: William Wiley
F7,S3

DEPARTMENT OF ENVIRONMENTAL QUALITY ..... **(503) 229-5359**
811 Southwest Sixth Ave.
Portland, OR 97204
Director: Fred J. Hansen
F2

OREGON--DEPARTMENT OF ENVIRONMENTAL QUALITY *(continued)*

Air Quality Control Division ..... **(503) 229-5397**
Administrator: Thomas Bispham
S16

Solid Waste Division ..... **(503) 229-5782**
Administrator: Steve Greenwood
S17

S

Hazardous Waste Section ..... **(503) 229-5356**
Stephanie Hallock
S11,S25

Water Quality Control Division ..... **(503) 229-5324**
Administrator: Richard Nichols
S3,S5,S20,S21

DEPARTMENT OF FISH & WILDLIFE ..... (503) 229-5406

506 Southwest Mill St.
Portland, OR 97201
Director: Randy Fisher

Planning Policy ..... **(503) 229-5678**
Nancy MacHugh
F1,F2,F4,F5,F6,F7

Marine Region Fish Division ..... **(503) 867-4741**
Marine Science Dr. Bldg. 3
Newport , OR 97365
Supervisor: Neal L. Coenen
F8,S6,S17,S23

DEPARTMENT OF GEOLOGY & MINERALS INDUSTRIES ..... (503) 229-5580

Room 1005
910 State Office Bldg.
Portland, OR 97201
State Geologist: Donald Hull
Petroleum Geologist: Dennis Olmstead
F1,F2,F3,F4,F5,F9,F10,F11,S26

DEPARTMENT OF LAND CONSERVATION & DEVELOPMENT .... (503) 378-4933

1175 Court St., NE.
Salem, OR 97310
Director: James F. Ross
Deputy Director: Craig Greenleaf
F12

Coastal Program Division ..... **(503) 378-4097**
Manager: Dick Mathews
S1,S18,S24,S27
Coastal Permits Coordinator: Patty Snow ..... **(503) 378-4932**
F6,F7

Ocean Resources Program ..... **(503) 229-6068**
320 SW. Stark St., Room 530
Portland, OR 97204
Manager: Eldon Hout
S10
OCS Coordinator: Robert Bailey
F1,F2,F3,F4,F5,F6,F7,F8,F11,F13,S10

S

DEPARTMENT OF TRANSPORTATION ..... **(503) 378-6388**
135 Transportation Bldg.
Salem, OR 97310
Director: Robert N. Bothman

Parks & Recreation Division ..... **(503) 378-6305**
Vick Bldg., Suite 301
525 Trade St., SE.
Salem, OR 97310
Administrator: David Talkot ..... **(503) 378-5019**
S18,S27
Ocean Shores Manager: Pete Bond ..... **(503) 378-5012**
S15,S18

DIVISION OF STATE LANDS ..... **(503) 378-3805**
1600 State St.
Salem, OR 97310
Director: Martha O. Pogel

Natural Resources Section ..... **(503) 378-3805**
Supervisor: Janet Neuman
S5,S9,S14,S18,S19,S22,S27

PUBLIC UTILITIES COMMISSION ..... **(503) 378-6611**
300 Labor & Industries Bldg.
Salem, OR 97310
Executive: James Sexson

Utility Program Energy Division ..... **(503) 378-6372**
Assistant Commissioner: Bill Warren
S3

WATER RESOURCES DEPARTMENT ..... **(503) 378-2982**
3850 Portland Road, NE.
Salem, OR 97310
Director: William H. Young

Water Rights Division ..... **(503) 378-8453**
Administrator: Larry Jebousek
S8

S

Pennsylvania

GOVERNOR'S OFFICE ..... **(717) 787-2500**
Room 225
Main Capitol Bldg.
Harrisburg, PA 17120
Governor: Robert P. Casey

Pennsylvania Intergovernmental Council ..... **(717) 783-3700**
407-A Finance Bldg.
P.O. Box 1258
Harrisburg, PA 17108
Executive Director: Charles D. Griffiths

DEPARTMENT OF COMMUNITY AFFAIRS ..... **(717) 787-7160**
Room 317
Forum Bldg.
Harrisburg, PA 17120
Secretary: Karen A. Miller

Bureau of Community Planning ..... **(717) 787-7400**
Director: Dallas A. Dollase

Coastal Energy Impact Program ..... **(717) 787-7401**
Chief: J. Wilson Bartley
S29

DEPARTMENT OF ENVIRONMENTAL RESOURCES ..... **(717) 787-2814**
P.O. Box 2357
Harrisburg, PA 17120
Secretary: Arthur A. Davis
S27

Office of Environmental Protection ..... **(717) 787-5027**
Deputy Secretary: Mark M. McClellan
S10

Office of Environmental Management ..... **(717) 787-5027**
Director: Richard M. Boardman

Bureau of Air Quality Control ..... **(717) 787-9702**
Director: James K. Hambright
S16

Bureau of Community Environmental Control .... **(717) 787-9035**
Director: Glenn E. Maurer
S7,S21

Bureau of Waste Management ..... **(717) 787-9871**
Director: James P. Snyder
S17

Division of Facilities Management ..... **(717) 787-7381**
Chief: William Pounds

Bureau of Water Quality Management ..... **(717) 787-2666**
Director: Daniel B. Drawbaugh
S14,S21

Office of Environmental Energy Management ..... **(717) 787-4686**
Director: Gary L. Merritt

Bureau of Oil & Gas Management ..... **(717) 783-9645**
Director: James E. Erb
S3,S5,S20

Office of Resources Management ..... **(717) 787-2869**
P.O. Box 1467
Deputy Secretary: James R. Grace
S12,S13,S15,S26

Bureau of Resources Programming ..... **(717) 787-6750**
Director: John E. McSparran
S7,S21

Division of Coastal Zone Management ..... **(717) 783-9500**
Chief: E. James Tabor
S1,S24

Bureau of Dams & Waterway Management ..... **(717) 783-1384**
P.O. Box 2357
Director: Gilbert E. Kyle
S13,S18,S19,S22,S23,S28,S29

Bureau of Soil & Water Conservation ..... **(717) 783-5267**
Director: Paul O. Swartz
S25

PENNSYLVANIA--DEPARTMENT OF ENVIRONMENTAL RESOURCES
OFFICE OF RESOURCES MANAGEMENT *(continued)*

Bureau of Topographic & Geologic Survey ..... **(717) 787-2169**
P.O. Box 2357
Director: Donald M. Hoskins
S9

S

DEPARTMENT OF LABOR & INDUSTRY ..... **(717) 787-3756**
Labor & Industry Bldg., Room 1700
Harrisburg, PA 17120
Secretary: Harris Wofford

Bureau of Labor Standards ..... **(717) 787-4670**
Director: Helen R. Friedman
S2

DEPARTMENT OF TRANSPORTATION ..... **(717) 787-5574**
Transportation & Safety Bldg., Room 1200
Harrisburg, PA 17120
Secretary: Howard Yerusalim
S14

PENNSYLVANIA HISTORICAL & MUSEUM COMMISSION ..... **(717) 787-2891**
P.O. Box 1026
Harrisburg, PA 17108
Executive Director: Brent D. Glass
S11

Rhode Island

GOVERNOR'S OFFICE ..... **(401) 277-2080**
State House
Executive Chambers
Providence, RI 02903
Governor: Edward D. DiPrete

Policy Office ..... **(401) 277-2080**
Director: Ronald L. DiOrio

COASTAL RESOURCES CENTER ..... **(401) 792-6224**
Division of Marine Resources
University of Rhode Island
Narragansett, RI 02882
Director: Stephen Olsen

COASTAL RESOURCES MANAGEMENT COUNCIL ..... **(401) 277-2476**
Oliver Stedman Government Center
Tower Hill Road
Wakefield, RI 02879
Chairman: William Miner

S

DEPARTMENT OF ADMINISTRATION ..... **(401) 277-2280**
Room 118
State House
Providence, RI 02903
Director: Frederick Lippitt

A-95 Clearinghouse ..... **(401) 277-2656**
265 Melrose St.
Providence, RI 02907
Review Coordinator: Antonio Lopes

OCS State Participation Program ..... **(401) 277-2656**
Environmental Planner & OCS/CEIP Coordinator: Bruce Vild

DEPARTMENT OF ECONOMIC DEVELOPMENT ..... **(401) 277-2601**
7 Jackson Walkway
Providence, RI 02903
Director: Louis Fazzano

Rhode Island Port Authority ..... **(401) 277-2601**

DEPARTMENT OF ENVIRONMENTAL MANAGEMENT ..... **(401) 277-2771**
9 Hayes St.
Providence, RI 02903
Director: Robert L. Bendick, Jr.

Administration ..... **(401) 277-2771**
Assistant Director: Malcolm J. Grant

Division of Air & Hazardous Materials ..... **(401) 277-2808**
Room 204, Cannon Bldg.
75 Davis St.
Providence, RI 02908
Chief: Tom Getz

RHODE ISLAND–DEPARTMENT OF ENVIRONMENTAL MANAGEMENT *(continued)*

Division of Coastal Resources ..... **(401) 277-2476**
60 Davis St.
Providence, RI 02908
Chief: James Beattie

S

Division of Land Resources ..... **(401) 277-6820**
83 Park St.
Providence, RI 02903
Chief: Steve Morin

Division of Water Resources ..... **(401) 277-2234**
83 Park St.
Providence, RI 02903
Chief: Ed Zemanski

Regulation ..... **(401) 277-2234**
Assistant Director: Thomas Wright

DEPARTMENT OF TRANSPORTATION ..... **(401) 277-2481**
State Office Bldg., Room 210
101 Smith St.
Providence, RI 02903
Director: Matthew Gill

HISTORICAL PRESERVATION COMMISSION ..... **(401) 277-2678**
150 Benefit St.
Providence, RI 02903
Executive Director & Deputy State Historic Preservation Officer: Edward F. Sanderson
State Historic Preservation Officer: Frederick C. Williamson

STATE PROPERTIES COMMITTEE ..... **(401) 277-2321**
301 Promenade St.
Providence, RI 02908
Chairman: Dennis M. Lynch

WATER RESOURCES BOARD ..... **(401) 277-2217**
265 Melrose St.
Providence, RI 02907
General Manager: Peter P. Calise (Acting)

South Carolina

GOVERNOR'S OFFICE ..... **(803) 734-9818**
P.O. Box 11369
Columbia, SC 29211
Governor: Carroll A. Campbell, Jr.

Division of Energy, Agriculture & Natural Resources ..... **(803) 734-0445**
Edgar Brown Bldg.
Suite 333
1205 Pendleton St.
Columbia, SC 29201
Director: John N. McMillan, Sr.
F1,F2,F3,F4,F5,F9,F11,F12,F13

S

BUDGET & CONTROL BOARD ..... **(803) 734-2320**
P.O. Box 12444
Columbia, SC 29211
Executive Director: Jesse A. Coles, Jr.

Property Management ..... **(803) 737-0790**
1203 Gervais St.
Manager: Charles Small
S18,S27

Geological Survey ..... **(803) 737-9440**
Harbison Forest Road
State Geologist: Norman K. Olson
F9,F10

DEPARTMENT OF ARCHIVES & HISTORY ..... **(803) 734-8577**
1430 Senate St.
P.O. Box 11669
Capitol Station
Columbia, SC 29211
Director: George L. Vogt

Historic Preservation, Protection & Planning ..... **(803) 734-8577**
Division Head: Langdon Edmunds
S11,S25

DEPARTMENT OF HEALTH & ENVIRONMENTAL CONTROL ..... **(803) 734-4880**
2600 Bull St.
Marion Sims Bldg.
Columbia, SC 29201
Commissioner: Michael D. Jarrett

SOUTH CAROLINA--DEPARTMENT OF HEALTH & ENVIRONMENTAL CONTROL *(continued)*

Environmental Quality Control ..... **(803) 734-5360**
Deputy Commissioner: R. Lewis Shaw

Bureau of Air Quality Control ..... **(803) 734-4750**
Chief: Otto E. Pearson
S16

S

Bureau of Solid & Hazardous Waste ..... **(803) 734-5360**
Chief: Hartsill Truesdale
S17

Bureau of Water Pollution Control ..... **(803) 734-5300**
Chief: James A. Joy
S7,S20,S21

Division of Water Supply & Special Programs .... **(803) 734-5310**
Chief: Robert E. Malpass
S7,S21

DEPARTMENT OF HIGHWAYS & PUBLIC TRANSPORTATION .... **(803) 737-1302**
955 Park St.
P.O. Box 191
Columbia, SC 29202
Chief Commissioner: J. G. Rideoutte
S5,S14

LAND RESOURCES CONSERVATION COMMISSION ..... **(803) 734-9100**
2221 Devine St.
Suite 222
Columbia, SC 29205
Executive Director: John W. Parris

Dams & Reservoirs Safety Program ..... **(803) 734-9100**
Director: George Balentine
S23

SOUTH CAROLINA COASTAL COUNCIL ..... **(803) 737-0880**
AT&T Capitol Center
1201 Main St., Suite 1520
Columbia, SC 29201
Executive Director: Wayne Beam
F1,F2,F3,F4,F5,F9,F11,S1,S10,S11,S12,S24,S25

STATE PORTS AUTHORITY ..... **(803) 577-8600**
176 Concord St.
P.O. Box 817
Charleston, SC 29402
Executive Director: W. Don Welch
S5,S14,S28

WATER RESOURCES COMMISSION ..... **(803) 737-0800**
AT&T Capitol Center
1201 Main St., Suite 1100
Columbia, SC 29201
Executive Director: Alfred H. Vang
S7,S21,S22,S23

S

Wildlife & Marine Resources Department ..... **(803) 734-4007**
Rembert C. Dennis Bldg.
P.O. Box 167
Columbia, SC 29202
Executive Director: James A. Timmerman, Jr.

Division of Marine Resources ..... **(803) 795-6350**
P.O. Box 12559
Charleston, SC 29412
Director: Paul Sandifer
S6

Texas

GOVERNOR'S OFFICE ..... **(512) 463-2000**
P.O. Box 12428
Capitol Station
Austin, TX 78711
Governor: William P. Clements

Budget & Planning Office ..... **(512) 463-1778**
P.O. Box 13561
Director: Bill Hamilton
F1,F2,F3,F7,F9,F11

AIR CONTROL BOARD ..... **(512) 451-5711**
6330 Highway 290 East
Austin, TX 78723
Executive Director: Bill Stewart
S16

BUREAU OF ECONOMIC GEOLOGY ..... **(512) 471-1534**
University Station, Box X
University of Texas at Austin
Austin, TX 78713-7508
Director: William L. Fisher
F11
Associate Director: E. G. Wermund
F1,F2,F3,F4,F7,F11,F13,S9

S

DEPARTMENT OF HIGHWAYS & PUBLIC TRANSPORTATION .. **(512) 463-8616**
11th & Brazos Sts.
Austin, TX 78701
Director: Mark G. Goode
S5,S14

DEPARTMENT OF PARKS & WILDLIFE ..... **(512) 389-4800**
4200 Smith School Road
Austin, TX 78744
Chairman: Edwin L. Cox, Jr.
Executive Director: Charles R. Travis ..... **(512) 389-4800**
F1,F2,F3,F4,F5,F7,S5,S6,S7,S15,S29

GENERAL LAND OFFICE ..... **(512) 479-4802**
Stephen F. Austin Bldg., Suite 835
1700 North Congress
Austin, TX 78701
Commissioner: Garry Mauro
F1,F2,F3,F7,F11,S1,S4,S5,S9,S14,S18,S19,S24,S26,S27

HISTORICAL COMMISSION ..... **(512) 475-3092**
P.O. Box 12276
Austin, TX 78711
Executive Director: Curtis Tunnell
S11,S25

RAILROAD COMMISSION ..... **(512) 463-7131**
P.O. Drawer 12967
Capitol Station
Austin, TX 78711
Chairman: Buddy Temple
F7,S8

WATER COMMISSION ..... **(512) 463-7898**
P.O. Box 13087
Capitol Station
Austin, TX 78711
Chairman: Paul Hopkins
Executive Director: Allen Beinke ..... **(512) 463-7791**
F1,F2,S7,S17,S20,S21

Field Operations Division ..... **(512) 463-7749**
Director: James R. Larkins
S3

Hazardous & Solid Waste Division ..... **(512) 463-7760**
Director: Bryan W. Dixon
S17

Water Quality Division ..... **(512) 463-8412**
Director: Tommy Mason
S20

S

WATER DEVELOPMENT BOARD ..... **(512) 463-7847**
P.O. Box 13231
Austin, TX 78711
Chairman: Louie Welch

Water Research & Water Planning
Executive Director: Reginald Arnold II
F1,F2,S7,S14

Virginia

GOVERNOR'S OFFICE ..... **(804) 786-2211**
Capitol Bldg., 3rd Floor
Richmond, VA 23219
Governor: Gerald L. Baliles

AIR POLLUTION CONTROL BOARD ..... **(804) 786-6035**
801 Ninth Street Office Bldg.
Richmond, VA 23219
Executive Director: Richard L. Cook
S16

COUNCIL ON THE ENVIRONMENT ..... **(804) 786-4500**
903 Ninth Street Office Bldg.
Richmond, VA 23219
Administrator: Keith J. Buttleman
S1,S24
OCS Coordinator: J. B. Jackson, Jr.
F1,F2,F3,F4,F5,F6,F7,F8,F9,F10,F11,F12,F13,S10,S12

S

DEPARTMENT OF MINES, MINERALS & ENERGY ..... **(804) 257-0330**
Bookbindery Bldg.
2201 West Broad St.
Richmond, VA 23219
Director: O. G. Dishner
S2,S3,S5,S8,S14,S18,S27,S28

Division of Mineral Resources ..... **(804) 293-5121**
P.O. Box 3667
Charlottesville, VA 22903
State Geologist & Commissioner: Robert C. Milici
F9,S9,S26

DEPARTMENT OF WASTE MANAGEMENT ..... **(804) 225-2667**
Monroe Bldg., 11th Floor
101 North 14th St.
Richmond, VA 23212
Director: Cynthia V. Bailey
S17

DEPARTMENT OF PLANNING & BUDGET ..... **(804) 786-5375**
P.O. Box 1475
Richmond, VA 23212
Director: Paul Timmreck

Intergovernmental Review Officer ..... **(804) 786-1921**
P.O. Box 1422
Richmond, VA 23211
Robert Kirby
S10,S12

MARINE RESOURCES COMMISSION ..... **(804) 247-2200**
2401 West Ave.
P.O. Box 756
Newport News, VA 23607
Chairman: William A. Pruitt
S4,S6,S13,S15,S19,S22,S23,S29

SOIL & WATER CONSERVATION COMMISSION ..... **(804) 786-2064**
Suite 206
203 Governor St.
Richmond, VA 23219
Director: B. C. Leynes
S6,S11,S15,S23,S25

STATE WATER CONTROL BOARD ..... **(804) 257-6384**
2111 North Hamilton St.
P.O. Box 11143
Richmond, VA 23230
Executive Director: Richard N. Burton
S7,S20,S21

S

Washington

GOVERNOR'S OFFICE ..... **(206) 753-6780**
Legislative Bldg., MS/AS-13
Olympia, WA 98504
Governor: Booth Gardner
F1,F2,F3,F4,F5,F9,F11

DEPARTMENT OF ARCHAEOLOGY & HISTORIC PRESERVATION ..... **(206) 753-4011**
111 West 21st Ave., MS/KL-11
Olympia, WA 98504
State Historic Preservation Officer: Jacob E. Thomas
S11,S25

DEPARTMENT OF ECOLOGY ..... **(206) 459-6000**
MS PV-11
Olympia, WA 98504
Director: Christine Gregoire ..... **(206) 459-6168**
Deputy Director: Phillip Johnson ..... **(206) 459-6170**

Hazardous & Solid Waste Management Division ..... **(206) 459-6316**
Program Manager: Earl Tower
S11,S17,S25

Air Program Division ..... **(206) 459-6256**
Program Manager: Stu Clark
S16

Shorelands & Coastal Zone Management Program ..... **(206) 459-6777**
Program Manager: Rod Mack
F2,F4,F5,F13,S1,S18,S22,S24,S26,S27

S

Shorelands Planning Section ..... **(206) 459-6778**
Section Head: Don Peterson
F8,F9
OCS Program Manager: Brian Walsh ..... **(206) 459-6782**
OCS Technical Coordinator: Pamela Miller ..... **(206) 459-6782**
F13,S10

Water Quality Program ..... **(206) 459-6143**
Program Manager: Carol Jolly
S7,S19,S20,S21,S28

Water Resources Program ..... **(206) 459-6056**
Program Manager: Hedia Adelsman
S21

DEPARTMENT OF FISHERIES ..... **(206) 753-6623**
Room 115, MS/AX-11
General Adminstration Bldg.
Olympia, WA 98504
Director: Joseph R. Blum

Habitat Management Division ..... **(206) 753-3621**
Chief: Dwayne Phinney
F8,S5,S14,S23

DEPARTMENT OF NATURAL RESOURCES ..... **(206) 753-5327**
John A. Cherberg Bldg., MS QW-21
Olympia, WA 98504
Commissioner of
Public Lands: Brian J. Boyle ..... **(206) 753-5317**

Division of Geology & Earth Resources ..... **(206) 459-6372**
Manager: Ray Lasmanis
F9

Division of Land Leasing & Recreation ..... **(206) 753-2989**
Manager: Ken Solt
S27

Division of Aquatic Land Management ..... **(206) 753-5324**
Manager: John De Meyer
S5,S14,S18,S20

S

DEPARTMENT OF SOCIAL & HEALTH SERVICES ..... **(206) 753-3395**
OB44
Olympia, WA 98504
Secretary: Jule Sugarman

Office of Environmental Health Program ..... **(206) 753-5954**
MS LD-11
Acting Chief: Eric Slagle
S8

DEPARTMENT OF TRANSPORTATION ..... **(206) 753-6054**
Transportation Bldg., MS/KF-01
Olympia, WA 98504
Secretary: Duane Berentson
S22

DEPARTMENT OF WILDLIFE ..... **(206) 753-5710**
600 North Capitol Way, MS/GJ-11
Olympia, WA 98504
Director: Jack S. Wayland

Habitat Management Division ..... **(206) 753-3318**
Administrator: Chris Drivdahl
S5,S6,S14

ENERGY FACILITY SITE EVALUATION COUNCIL ..... **(206) 459-6490**
MS PY-11
Olympia, WA 98504
Chairman: Curtis Eschels
S13,S14,S22,S28,S29

State Parks & Recreation Commission ..... **(206) 459-6490**
MS KY-11
Director: Jan Tveten
Deputy Director: Cleve Pinnix
S15

S

Washington Oil & Gas Conservation Committee ..... **(206) 459-6782**
MS PY-12
Olympia, WA 98504
Chairman: Don Ford
S27

Notes:

Coastal State Governors

State	Governor	Term	Next Election	Phone
Alabama State Capitol 100 Montgomery, AL 36130	*Harold Guy Hunt* **(R)**	**4-yr**	**Nov. 1990**	**(205) 261-7100**
Alaska State Capitol P.O. Box A Juneau, AK 99811	*Steve Cowper* **(D)**	**4-yr**	**Nov. 1990**	**(907) 465-3500**
California State Capitol 100 Sacramento, CA 95814	*George Deukmejian* **(R)**	**4-yr**	**Nov. 1990**	**(916) 445-2841**
Connecticut 210 Capitol Ave. Hartford, CT 06106	*William O'Neill* **(D)**	**4-yr**	**Nov. 1990**	**(203) 566-4840**
Delaware Legislative Hall Dover, DE 19901	*Michael N. Castle* **(R)**	**4-yr**	**Nov. 1988**	**(302) 736-4101**
Florida The Capitol Tallahassee, FIL 32399-0001	*Robert Martinez* **(R)**	**4-yr**	**Nov. 1990**	**(904) 488-4441**
Georgia State Capitol 203 Atlanta, GA 30334	*Joe Frank Harris* **(D)**	**4-yr**	**Nov. 1990**	**(404) 656-1776**
Louisiana P.O. Box 44004 Baton Rouge, LA 70804	*Charles Roemer* **(D)**	**4-yr**	**Nov. 1991**	**(504) 342-7015**
Maine State House Station 1 Augusta, ME 04333	*John McKernan, Jr.* **(R)**	**4-yr**	**Nov. 1990**	**(207) 289-3531**
Maryland State House Annapolis, MD 21404	*William D. Schaefer* **(R)**	**4-yr**	**Nov. 1990**	**(301) 974-3901**
Massachusetts Executive Office State House Boston, MA 02133	*Michael Dukakis* **(D)**	**4-yr**	**Nov. 1990**	**(617) 727-3600**
Mississippi P.O. Box 139 Jackson, MS 39205	*Ray E. Mabus* **(D)**	**4-yr**	**Nov. 1991**	**(601) 359-3100**

S

Coastal State Governors
(continued)

S

State	Governor	Term	Next Election	Phone
New Hampshire	*Judd Gregg* **(R)**	2-yr	Nov. 1988	(603) 271-2121
State House Room 208-214 Concord, NH 03301				
New Jersey	*Thomas H. Kean* **(R)**	4-yr	Nov. 1989	(609) 292-6000
State House Trenton, NJ 08625				
New York	*Mario M. Cuomo* **(D)**	4-yr	Nov. 1990	(518) 474-8390
State Capitol Executive Chambers Albany, NY 12224				
North Carolina	*James G. Martin* **(R)**	4-yr	Nov. 1988	(919) 733-5811
State Capitol Bldg. Raleigh, NC 27611				
Oregon	*Neil Goldschmidt* **(D)**	4-yr	Nov. 1990	(503) 378-3111
State Capitol Bldg. Salem, OR 97310				
Pennsylvania	*Robert Casey* **(D)**	4-yr	Nov. 1990	(717) 787-2500
Main Capitol Bldg. 225 Harrisburg, PA 17120				
Rhode Island	*Edward D. DiPrete* **(R)**	2-yr	Nov. 1988	(401) 277-2080
State House Providence, RI 02903				
South Carolina	*Carroll Campbell, Jr.* **(R)**	4-yr	Nov. 1990	(803) 734-9818
P.O. Box 11450 Columbia, SC 29211				
Texas	*William P. Clements* **(R)**	4-yr	Nov. 1990	(512) 463-2000
P.O. Box 12428 Capitol Station Austin, TX 78711				
Virginia	*Gerald L. Baliles* **(D)**	4-yr	Nov. 1989	(804) 786-2211
Capitol Bldg., Third Floor Richmond, VA 23219				
Washington	*Booth Gardner* **(D)**	4-yr	Nov. 1988	(206) 753-6780
Legislative Bldg. Olympia, WA 98504				

Notes:

S

Industry's Top Leaseholders on the OCS

I

This section contains the following:

- Alphabetical listing of the top leaseholders on the OCS by acreage held as of April 1988, **p. 123.**

- Table listing in alphabetical order the top companies in each OCS region and showing their rank by acreage held, **p. 126.**

Industry's Top Leaseholders on the OCS by Acreage Held as of April 1988

[Listed in alphabetical order]

Amoco Production Company ..... **(312) 856-2222**
60601 E. Randolph Drive
Chicago, IL 60680

Atlantic Richfield Company ..... **(213) 486-3511**
ARCO Tower
515 South Flower St.
Los Angeles, CA 90071

ARCO Alaska, Inc. ..... **(907) 276-1215**
Box 100360
Anchorage, AK 99510-0360

Chevron USA, Inc. ..... **(415) 894-7700**
575 Market St.
San Francisco, CA 94105

Conoco, Inc. ..... **(713) 293-1000**
Box 2197
Houston, TX 77252

Elf Aquitaine, Inc. ..... **(713) 658-9811**
Petroleum Division
1st Interstate Bank Plaza
1000 Louisiana, Suite 3800
Houston, TX 77002

Exxon Corporation ..... **(212) 333-1000**
1251 Avenue of the Americas
New York, NY 10020-1198

Marathon Oil Company ..... **(419) 422-2121**
539 South Main St.
Findlay, OH 45840

Mobil Oil Corporation ..... **(212) 883-4242**
150 East 42nd St.
New York, NY 10017

Murphy Oil USA, Inc. ..... **(501) 862-6411**
200 Peach St.
El Dorado, AR 71730

INDUSTRY'S TOP LEASEHOLDERS ON THE OCS *(continued)*

ODECO Oil & Gas Company ..... **(504) 561-2811**
1600 Canal Street
Box 61780
New Orleans, LA 70112

Phillips Petroleum Company ..... **(918) 661-6600**
Phillips Bldg.
4th & Keeler Sts.
Bartlesville, OK 74004

Placid Oil Company ..... **(214) 880-1000**
3900 Thanksgiving Tower
Dallas, TX 75201

I

Samedan Oil Corporation ..... **(405) 223-4110**
110 West Boradway
Ardmore, OK 73401

Shell Offshore, Inc. ..... **(504) 588-6161**
Box 61933
New Orleans, LA 70161

Shell Western E & P, Inc. ..... **(713) 870-2121**
Box 77001
Houston, TX 77079

Sun Operating Limited Partnership ..... **(214) 890-6000**
P.O. Box 2880
Dallas, TX 75221-2880

Tenneco Inc. ..... **(713) 757-2131**
Tenneco Bldg.
Box 2511
Houston, TX 77252-2511

Texaco, Inc. ..... **(914) 253-4000**
2000 Westchester Ave.
White Plains, NY 10650

Texaco Producing, Inc. ..... **(713) 650-4000**
P.O. Box 52332
Houston, TX 66952

Union Exploration Partners, Ltd. ..... **(713) 621-7600**
900 Executive Plaza West
4635 Southwest Freeway
Houston, TX 77027

INDUSTRY'S TOP LEASEHOLDERS ON THE OCS *(continued)*

Union Oil Company of California ..... **(213) 977-7600**
Box 7600
Los Angeles, CA 90051

NOTES:

I

Industry's Top Companies in Each OCS Region Ranked by Acreage Held

[Listed in alphabetical order]

Leaseholders (in alphabetical order)	*Ranking Within Region **			
	Alaska	*Atlantic*	*Gulf*	*Pacific*
Amoco Production Co.	1	6	2	
ARCO			7	8
ARCO Alaska Inc.	7			
Chevron USA Inc.	3	1	4	1
Conoco Inc.	10	3	8	
Elf Aquitaine Inc.				10
Exxon Corp	2		3	2
Marathon Oil Co.		4		
Mobil Oil Corp.	4			
Murphy Oil & Gas Co.		9		
Odeco Oil & Gas Co.		10		
Phillips Petroleum Co.				4
Placid Oil Co.	9			
Samedan Oil Corp.				9
Shell Offshore Inc.		5	1	
Shell Western E & P Inc.	6			3
Sun Operating Limited Partnership				6
Tenneco Oil Co.			6	
Texaco Inc.	8	7	10	7
Texaco Producing Inc.		8	5	
Union Exploration Partners		2	9	
Union Oil Co. of California	5			5

* Alaska as of 02/10/88.
Atlantic as of 01/29/88.
Gulf as of 02/17/88.
Pacific as of 02/09/88.

I

An Appendix of Other Helpful Listings

This section contains the following:

- Listing of Federal despository libraries that receive documents related to the OCS leasing process, **p. 128.**

- Executive Index: An alphabetical listing (with name, directory section, and page number) of all persons referenced in this directory, **p. 141.**

A

Federal Depository Libraries

Under provisions of title 44 of the *United States Code,* certain libraries are designated depositories for Government publications. Through them, Federal Government documents, such as Environmental Impact Statements and the OCS Information Program's summary reports are made available to residents of every State, the District of Columbia, Guam, Puerto Rico, and the Virgin Islands. Distribution to the libraries is made by the Office of the Superintendent of Documents. The following is a list of some of the libraries that may have received OCS-related documents from the MMS's OCS regional offices: Alaska, the Atlantic, the Gulf of Mexico, and the Pacific.

For a comprehensive listing of all the Federal depository libraries, contact the U.S. Government Printing Office, 5236 Eisenhower Ave., Alexandria, VA 22304 for a publication entitled *A Directory of U.S. Government Depository Libraries.* Also, when the notice of availability of an EIS is announced in the *Federal Register,* a list of all the libraries that have received the EIS is included with the notice.

A

Alaska OCS Region

Anchorage Municipal Libraries ..... **(907) 261-2846**
Z. J. Loussac Public Library
3600 Denali St.
Anchorage, AK 99501

University of Alaska at Anchorage Library ..... **(907) 786-1871**
3211 Providence Dr.
Anchorage, AK 99508

U.S. Department of the Interior ..... **(907) 271-5025**
Bureau of Land Management
Alaska Resources Library
701 C St., Box 36
Anchorage, AK 99513

University of Alaska ..... **(907) 474-7624**
Elmer E. Rasmuson Library
Documents Collection
Fairbanks, AK 99775-1007

Alaska State Library ..... **(907) 465-2910**
Documents Dept.
P.O. Box G
Juneau, AK 99811

Ketchikan Community College Library ..... **(907) 225-4722**
Seventh & Madison
Ketchikan, AK 99911-5798

Atlantic OCS Region

Connecticut:

Bridgeport Public Library ..... **(203) 576-7403**
925 Broad St.
Bridgeport, CT 06604

Hartford Public Library ..... **(203) 525-9121**
500 Main St.
Hartford, CT 06103

Delaware:

Rehoboth Beach Public Library ..... **(302) 227-8044**
226 Rehoboth Ave.
Rehoboth Beach, DE 19971

A

Florida:

Melbourne Public Library ..... **(305) 723-0611**
2275 South Babcock St.
Melbourne, FL 32901

Leon County Public Library ..... **(904) 487-2665**
1940 North Monroe St.
Suite 26
Tallahassee, FL 32084

Georgia:

Chatham, Effingham, Liberty Regional Library ..... **(912) 234-5127**
2002 Bull St.
Savannah, GA 31499

Maine:

Ellsworth City Library ..... **(207) 667-2307**
46 State St.
P.O. Box 704
Ellsworth, ME 04605

Falmouth Memorial Library ..... **(207) 781-2351**
5 Lunt Road
Falmouth, ME 04105

ATLANTIC OCS REGION
Maine *(continued)*

Portland Public Library ..... **(207) 773-4761**
5 Monument Square
Portland, ME 04101

Massachusetts:

Boston Public Library ..... **(617) 536-5400**
666 Boylston St.
Copley Square
Boston, MA 02117

Edgartown Free Public Library ..... **(617) 627-4221**
North Water St.
Edgartown, MA 02537

Hyannis Public Library ..... **(617) 775-2280**
401 Main St.
Hyannis, MA 02601

A

Provincetown Public Library ..... **(617) 487-0850**
330 Commercial St.
Provincetown, MA 02657

New Hampshire:

Concord Public Library ..... **(603) 225-8670**
45 Green St.
Concord, NH 03301

New Jersey:

Atlantic City Free Public Library ..... **(609) 345-2269**
One North Tennessee Ave.
Atlantic City, NJ 08401

Cape May City Library ..... **(609) 884-9568**
110 Ocean St.
Cape May, NJ 08204

East Brunswick Public Library ..... **(201) 390-6950**
2 Jean Walling Civic Center Dr.
East Brunswick, NJ 08816

Long Branch Public Library ..... **(201) 222-3900**
328 Broadway
Long Branch, NJ 07740

Monmouth County Library
Headquarters ..... **(201) 431-7220**
125 Symmes Dr.
Manalapan, NJ 07726

ATLANTIC OCS REGION
New Jersey *(continued)*

Atlantic County Library ..... **(609) 625-2776**
2 South Farragut Ave.
Mays Landing, NJ 08330

Ocean County Library ..... **(201) 349-6200**
101 Washington St.
Toms River, NJ 08753

Public Library ..... **(609) 263-8485**
125 J. F. Kennedy Blvd.
Sea Isle City, NJ 08243

New Jersey State Library ..... **(609) 292-6220**
CN 520
Trenton, NJ 08625

Trenton Public Library ..... **(609) 392-7188**
120 Academy St.
Trenton, NJ 08608

A

New York:

Suffolk Cooperative Library System ..... **(516) 286-1600**
627 North Sunrise Service Road
Bellport, NY 11713

New York Public Library ..... **(212) 340-0849**
Fifth Ave. & 42nd St.
New York, NY 10018

Riverhead Free Library ..... **(516) 727-3228**
330 Court St.
Riverhead, NY 11901

North Carolina:

Pasquotank-Camden Library ..... **(919) 335-2473**
205 East Main St.
P.O. Box 303
Elizabeth City, NC 27909

Dare County Public Library ..... **(919) 473-2372**
P.O. Box 966
Manteo, NC 27954

Craven-Pamlico-Carteret Regional Public Library ..... **(919) 638-2127**
400 Johnson St.
New Bern, NC 28560

Olivia Raney Public Library ..... **(919) 839-7000**
4020 Carya Dr.
Raleigh, NC 27610

Brunswick County Public Library ..... **(919) 457-6237**
109 West Moore St.
Southport, NC 28461

Pennsylvania:

Free Library of Philadelphia ..... **(215) 686-5322**
19th & Vine St.
Philadelphia, PA 19103

Rhode Island:

A

Newport Public Library ..... **(401) 847-8720**
300 Spring St.
Aquidneck Park
Newport, RI 02840

Providence Public Library ..... **(401) 521-7722**
150 Empire St.
Providence, RI 02903

South Carolina:

Beaufort County Library ..... **(803) 525-7279**
710 Craven St.
Beaufort, SC 29902

Charleston County Library ..... **(803) 723-1645**
404 King St.
Charleston, SC 29403

Georgetown County Memorial Library ..... **(803) 546-2521**
702 Highmarket St.
Georgetown, SC 29440

Chapin Memorial Library ..... **(803) 448-3338**
400 14th Ave. North
Myrtle Beach, SC 29577

Virginia:

Eastern Shore Public Library ..... **(804) 787-3400**
52 Main St.
Accomac, VA 23301

ATLANTIC OCS REGION
VIRGINIA *(continued)*

Newport News Libraries & Information Services ..... **(804) 247-8506**
2400 Washington Ave.
Newport News, VA 23607

Norfolk Public Library ..... **(804) 441-2887**
301 East City Hall Ave.
Norfolk, VA 23510

Portsmouth Public Library ..... **(804) 393-8973**
601 Court St.
Portsmouth, VA 23704

Richmond Public Library ..... **(804) 780-8223**
330 Court St.
Richmond, VA 23219

Virginia State Library ..... **(804) 786-7137**
11th Street at Capitol Square
Richmond, VA 23219-3491

Virginia Beach Department of Public Library ..... **(804) 427-4321**
Courthouse Commons
Suite 110
Municipal Center
Virginia Beach, VA 23456

A

Gulf of Mexico OCS Region

Alabama:

Auburn University Ralph Brown Draughon Library ..... **(205) 234-6346**
Microforms & Documents Dept.
Mell St.
Auburn, Alabama 35010

Marine Environmental Sciences Consortium
Dauphin Island Sea Lab Library ..... **(205) 861-7163**
Box 369-70
Dauphin Island, AL 36528

Gulf Shores Public Library ..... **(205) 968-7394**
HC74 Box 590
Gulf Shores, AL 36542

University of South Alabama ..... **(205) 460-7024**
Government Documents Dept.
Mobile, AL 36688

GULF OF MEXICO OCS REGION
(continued)

Florida:

Lee County Library ..... **(813) 334-3992**
2050 Lee St.
Fort Meyers, FL 33901

Marathon Public Library ..... **(305) 743-5156**
3251 Overseas Highway
Marathon, FL 33050

Collier County Public Library ..... **(813) 262-4130**
650 Central Ave.
Naples, FL 33940

Northwest Regional Library ..... **(904) 785-3457**
Government Documents Dept.
Caller Box 2625
Panama City, FL 32402-2625

A

West Florida Regional Library ..... **(904) 435-1760**
200 W. Gregory St.
Reference Dept.
Pensacola, FL 32501-4878

Charlotte County Library System ..... **(813) 627-1156**
18400 Murdock Circle
Port Charlotte, FL 33948

Florida State University College of Law Library ..... **(904) 644-1004**
Tallahassee, FL 32306

Tampa-Hillsborough County Public Library System ..... **(813) 223-8969**
Documents Dept.
900 North Ashley St.
Tampa, FL 33602

St. Petersburg Public Library ..... **(813) 893-7928**
Reference Dept.
3745 Ninth Ave. North
St. Petersburg, FL 33713

Louisiana:

Louisiana State Library ..... **(504) 342-4929**
760 Riverside North
P.O. Box 131
Baton Rouge, LA 70821

GULF OF MEXICO OCS REGION
LOUISIANA *(continued)*

Calcasieu Parish Library ..... **(318) 477-1358**
3900 Earnest St.
Lake Charles, LA 70605

University of Southern Louisiana ..... **(318) 231-6030**
Documents Division
302 East St. Mary Blvd.
Lafayette, LA 70503

University of New Orleans Earl K. Long Library ..... **(504) 286-7276**
Government Documents Division
Lake Front
New Orleans, LA 70148

Nicholls State Library ..... **(504) 446-8111**
Ellender Memorial Library
Federal Documents
Thibodaux, LA 70310

A

Mississippi:

Harrison County Library ..... **(601) 863-6411**
P.O. Box 4018
Gulfport, MI 39501

Ocean Springs Municipal Library ..... **(601) 875-1193**
525 Dewey Ave.
Ocean Springs, MI

Texas:

University of Texas Law School Tarlton Law Library ..... **(512) 471-7726**
727 East 26th St.
Austin, TX 78705

Texas Southmost College Library ..... **(512) 544-8221**
1825 May St.
Brownsville, TX 78520

LaRatama Library ..... **(512) 880-7000**
805 Comanche St.
Corpus Christi, TX 78401

Dallas Public Library ..... **(214) 749-4167**
Government Publications Division
1515 Young St.
Dallas, TX 75201

GULF OF MEXICO OCS REGION
TEXAS *(continued)*

Brazoria County Library ..... **(409) 233-3622**
410 Brazosport Blvd.
Freeport, TX 77511

Rosenburg Library ..... **(409) 763-8854**
2310 Sealy Ave.
Galveston, TX 77550

Houston Public Library ..... **(713) 224-5441**
Government Documents Section
500 McKinney Ave.
Houston, TX 77002

Pacific OCS Region

A

California:

Humboldt State University Library ..... **(707) 826-3419**
Documents Dept.
Arcata, CA 95521

University of California General Library ..... **(415) 642-6657**
Documents Dept., Room 350
Berkeley, CA 94720

University of California
Shields Library ..... **(916) 752-1624**
Government Documents Dept.
Davis, CA 95616

University of California
General Library ..... **(714) 856-7234**
Government Publications Dept.
P.O. Box 19557
Irvine, CA 92713

University of California at San Diego
Central University Library ..... **(619) 534-3338**
Documents Dept.
Mail Stop C-075-P
LaJolla, CA 92093

Long Beach Public Library ..... **(213) 437-2949**
Ocean & Pacific Aves.
Long Beach, CA 90802

PACIFIC OCS REGION
CALIFORNIA *(continued)*

University of California at Los Angeles Library ..... **(213) 825-1201**
Public Affairs Service
U.S. Documents Dept.
405 Hilgard Ave.
Los Angeles, CA 90024

University of Southern California Doheny Memorial Library ..... **(213) 743-5192**
Government Documents Dept.
University Park - MC 0182
Los Angeles, CA 90089

Occidental College Mary Norton/Clapp Library ..... **(213) 259-2640**
1600 Campus Road
Los Angeles, CA 90041

University of California at Riverside Library ..... **(714) 787-3220**
Government Publications Dept.
P.O. Box 5900
Riverside, CA 92507

A

California State Library ..... **(916) 322-4570**
Regional Depository
Government Publications Service
P.O. Box 2037
Sacramento, CA 95809

Sacramento Public Library ..... **(916) 449-5203**
828 I St.
Sacramento, CA 95814

California State University Library ..... **(916) 278-6466**
Documents
2000 Jed Smith Dr.
Sacramento, CA 95819

San Diego Public Library ..... **(619) 236-5800**
Government Documents Dept.
820 E St.
San Diego, CA 92101

San Diego State University Library ..... **(619) 265-5832**
Government Publications Dept.
5300 Campanile Dr.
San Diego, CA 92182

San Francisco Public Library ..... **(415) 558-3321**
Government Documents Dept.
Civic Center
San Francisco, CA 94102

PACIFIC OCS REGION
SAN FRANCISCO *(continued)*

San Francisco State University J. Paul Leonard Library ..... **(415) 469-1557**
1630 Holloway Ave.
San Francisco, CA 94132

University of California at Santa Barbara Library ..... **(805) 961-4109**
Government Publications Dept.
Santa Barbara, CA 93106

University of California at Santa Cruz Library ..... **(408) 429-2347**
McHenry Library, Documents Section
Santa Cruz, CA 95064

Santa Rosa Sonoma County Public Library ..... **(707) 545-0831**
Third & E Sts.
Santa Rosa, CA 95404

Government Documents ..... **(415) 723-9108**
Green Library
Stanford University
Stanford, CA 94305

A

Oregon:

Oregon State University Library ..... **(503) 754-3411**
Documents Division
Corvallis, OR 97331

University of Oregon Library ..... **(503) 686-3053**
Documents Section
Eugene, OR 97403

Portland State University Library ..... **(503) 229-3673**
Regional Depository
P.O. Box 1151
Portland, OR 97207

Oregon State Library ..... **(503) 378-4368**
State Library Bldg.
Salem, OR 97310

Washington:

Western Washington University ..... **(206) 676-3075**
Mabel Zoe Wilson Library
516 High St.
Bellingham, WA 98225

Washington State Library ..... **(206) 753-4027**
Regional Depository
Documents Section
Olympia, WA 98501

PACIFIC OCS REGION
WASHINGTON *(continued)*

North Olympic Library System ..... **(206) 452-9253**
Port Angeles Branch
Documents Division
207 South Lincoln
Port Angeles, WA 98362

Seattle Public Library ..... **(206) 625-4875**
Documents Dept.
1000 Fourth Ave.
Seattle, WA 98104

University of Washington Libraries ..... **(206) 543-4664**
Government Documents
Seattle, WA 98195

Spokane Public Library ..... **(509) 838-4226**
Reference Dept.
West 906 Main Ave.
Spokane, WA 99201

Tacoma Public Library ..... **(206) 591-5634**
Documents Division
1102 S. Tacoma Ave.
Tacoma, WA 98402

A

Notes:

Executive Index

[Includes name, section and page where listed within this directory, and phone number.]

A

Achterman, Gail, *F30,S101* *503/378-3548*
Adelsman, Hedia, *S116* *206/459-6056*
Adkison, Perry, *F38* *907/842-5535*
Agonia, Henry, *S71* *916/445-2358*
Amato, Roger, *F26* *703/285-2295*
Anderson, Glenn M., *F22* *202/225-4472*
Anderson, James, *S73* *213/684-9330*
Anderson, John, *S74* *203/566-4856*
Anderson, Walter, *S84* *207/289-2801*
Andrews, Ralph, *F39,42* *617/965-5100*
Anthony, Amy S., *S89* *617/727-7765*
Ariey, Cass, *S69* *907/762-2588*
Armstrong, Randy, *S78* *904/488-0130*
Arnold, Jeffrey, *F7,55* *202/343-3502*
Arnold, Reginald II, *S113* *512/463-7847*
Aronson, Ellen G., *F8,56* *202/343-3116*
Ary, T. S., *F54* *202/634-1300*
Ashbee, R. Wayne, *S76* *302/736-4860*
Aurand, Don V., *F7,56* *202/343-7744*
Ayers, Robert C., Jr., *F35* *713/965-4344*

B

Baehr, L. F., *F47* *504/862-2259*
Baggett, Chrys, *S99* *919/733-0499*
Bailey, Cynthia V., *S114* *804/225-2667*
Bailey, Robert, *F50,S103* *503/229-6068*
Bajema, Dale, *F56* *703/648-7086*
Balentine, George, *S110* *803/734-9100*
Baliles, Gerald L., *S113,120* *804/786-2211*
Barkuloo, James M., *F47* *904/769-5430*
Barlow, Richard J., *S74* *203/566-3245*
Barolo, Daniel, *S97* *518/457-6674*
Bartley, J. Wilson, *S104* *717/787-7401*
Bastey, John, *S84* *207/289-2437*
Bathrick, Robert H., *S97* *518/457-2475*
Baucus, Max, *F17* *202/224-6176*
Bayha, Keith, *F37* *907/786-3537*
Beam, Richard L., *F10* *202/426-1640*
Beam, Wayne, *S110* *803/737-0880*
Beattie, James, *S108* *401/277-2476*
Beck, Tom, *S78* *904/488-4925*
Beinke, Allen, *S113* *512/463-7791*
Belanger, Joseph, *F28,S75* *203/566-2800*
Bendick, Robert L., Jr., *S107* *401/277-2771*
Benson, Elizabeth A., *S67* *907/451-2819*
Benson, Joyce, *S83* *207/289-3261*
Benton, Stephen, *S100* *919/733-2293*
Berentson, Duane, *S117* *206/753-6054*
Berklacy, George, *F54* *202/343-6843*
Berkowitz, Jorge, *S95* *609/292-5383*
Berry, Bill, *F48* *504/566-6500*
Best, Robert K., *S72* *916/445-2201*
Bettenberg, William D., *F7,34,55,56* *202/343-3530*
Bevill, Vernon, *S90* *601/961-5300*
Bieber, James, *S92* *603/271-2155*
Bispham, Thomas, *S102* *503/229-5397*
Blum, Joseph R., *S116* *206/753-6623*
Boardman, Richard M., *S105* *717/787-5027*
Bodovitz, Joseph E., *S72* *415/557-1487*
Bohi, Thad, *F12* *202/357-8100*
Boleyn, Brenda, *F41* *617/255-4142*
Bond, Pete, *S103* *503/378-5012*
Bontadelli, Peter F., *S71* *916/445-3535*
Bornholdt, David P., *F8,56* *202/343-5121*
Bothman, Robert N., *S103* *503/378-6388*
Boudette, Eugene, *S93* *603/862-3160*
Boyd, James, *S70* *916/445-4383*
Boyle, Beverly, *S89* *617/727-3253*
Boyle, Brian J., *S116* *206/753-5317*
Bradford, Peter, *S97* *518/474-5441*
Bradley, Bill, *F16* *202/224-4971*
Brady, Judith, *S69* *907/465-2400*
Branch, Charles T., *S90* *601/961-5202*
Braswell, Fred C., III, *S65* *205/284-8706*
Breaux, John B., *F14* *202/224-4914*
Brennan, James W., *F2* *202/673-5450*
Brennan, William J., *S84* *207/289-2291*
Britt, J. Steven, *F54* *202/343-7693*
Brooks, Lonnie D., *F38* *713/263-2860*
Brown, Horace H., *S75* *203/566-4872*
Brown, Torrey C., *S86* *301/974-3041*
Bruckman, Leonard, *S74* *203/566-4030*
Bumpers, Dale, *F16* *202/224-4971*
Burch, Alvin, *F38* *907/486-3910*
Burch, Romona, *F54* *202/343-3181*
Burdick, Quentin N., *F16* *202/224-6176*
Burford, Robert F., *F54* *202/343-3801*
Burgess, James P., *F3* *202/673-5158*
Burnell, Victor G., Jr., *F45* *803/795-6350*
Burnley, James H., *F10* *202/366-4000*
Burns, J. William, *S75* *203/566-3477*
Burns, John J., *F35* *907/479-0204*
Burton, Richard N., *S115* *804/257-6384*
Buttleman, Keith J., *S114* *804/786-4500*
Byrd, Kathleen, *S81* *504/342-8170*

C

Calcagni, John, *F12* *919/541-5621*
Calise, Peter P., *S108* *401/277-2217*
Campbell, C. A., Jr., *S109,120* *803/734-9818*

A

A

Campbell, Don, *S97* 518/457-7463
Canny, Joseph, *F33* 202/426-4361
Caponio, Joseph F., *F3* 703/487-4650
Carlucci, Frank, *F3* 202/545-6700
Carothers, Leslie, *S74* 203/566-2110
Carroll, David, *S85* 301/974-3004
Carson, John J., *S74* 203/566-3787
Casey, Robert P., *S104,120* 717/787-2500
Casimir, Capt. George A., *F49* 213/499-5330
Cass, William, *S88* 617/292-5589
Castle, Michael N. *76,119* 302/736-4101
Chase, Bradford S., *S75* 203/566-2800
Cheek, Randy, *F45* 919/728-5090
Chinnery, Michael, *F2* 303/497-6215
Chisholm, Charles H., *S90* 601/961-5100
Clark, Paula, *S84* 207/289-2111
Clark, Stu, *S116* 206/459-6256
Clayton, Gary, *S88* 617/292-5518
Clements, Ramon, *F31* 713/629-6600
Clements, William P., *S111,120* 512/463-2000
Cochran, Neilson, *S91* 601/961-5450
Coenen, Neal L., *S102* 503/867-4741
Cohen, Nathaniel B., *F12* 202/453-1000
Coles, Jesse A., Jr., *S109* 803/734-2320
Collins, John, *S92* 603/271-3503
Collinsworth, Don W., *S69* 907/465-4100
Culbreth, Carson D., *S99* 919/733-2230
Colvin, Gordon, *S97* 516/751-7900
Concra, Louis M., *S97* 518/457-6603
Conkerton, Laurence J., *S83* 504/379-1235
Connors, Dana F., *S85* 207/289-2551
Connors, Ernest, *S94* 603/436-8500
Conoley, Neal, *S99* 919/733-2290
Conrad, Stephen G., *F43,100* 919/733-3833
Cook, Richard L., *S113* 804/786-6035
Cook, Thomas, *F38* 907/563-2560
Cornett, Donald E., *F38* 907/564-3770
Cothran, O. R., III, *S80* 404/656-2753
Courtois, Marshall L., *F9,55,56* 703/648-7750
Cowper, Steve, *S67,119* 907/465-3500
Cox, Edwin L., Jr., *S112* 512/389-4800
Craft, Jeremy, *S79* 904/488-3177
Craig, Richard, *S95* 609/984-3032
Crawford, John, *S67* 907/465-3562
Cuomo, Mario, *S96,120* 518/474-8390

D

Dabuliewicz, John E., *S92* 603/271-2155
Daiber, Franklin C., *F44* 302/368-3148
Daniels, Gerald R., *F9,56* 703/648-7853
Davies, Tudor T., *F12* 202/382-7166
Davis, Arthur A., *S104* 717/787-2814
Davis, Brenda, *S94* 609/292-6000
Davis, David G., *F12* 202/475-9850
Davis, James, *F25,S71* 916/324-6378
Davis, John T., *S77* 302/736-4301
de Lugo, Ron, *F20* 202/225-9297
De Meyer, John, *S117* 206/753-5324
Dearing, George H., *F46* 504/592-6356
Debonis, Michael, *S96* 609/292-0048
Dedrick, Claire, *S72* 916/322-4105
Deese, Pat, *S88* 617/292-5765
Del Vicario, Mario, *F43* 212/264-5170
Delaney, Richard F., *S87* 617/727-9530
Delany, Ladin, *S73* 619/265-5114
DeRocco, Thomas, *F55* 202/343-3983
Detlefs, James R., *F55* 303/231-3286
Deukmejian, George, *S69,119* 916/445-2841
Dewling, Richard T., *S94* 609/292-1553
Dial, Milton K., *F55* 303/231-3184
Dingell, John D., *F18* 202/225-2927
DiOrio, Ronald L., *F30,S106* 401/277-2080
DiPrete, Edward D., *S106,120* 401/277-2080
Dishner, O. G., *S114* 804/257-0330
Dixon, Bryan W., *S113* 512/463-7760
Dixon, Louisa, *S89* 601/359-3150
Dixon, William, *S101* 503/378-6469
Dolan, Mary, *S86* 301/974-3382
Dollase, Dallas A., *S104* 717/787-7400
Dorsey, Patric, *S100* 919/733-4867
Douglas, Peter, *S70* 415/543-8555
Downing, Delbert F., *S92* 603/271-3406
Dozier, Jack, *S80* 404/656-4708
Drawbaugh, Daniel B., *S105* 717/787-2666
Drivdahl, Chris, *S117* 206/753-3318
Dukakis, Michael S., *S87,119* 617/727-3600
Dunlop, Becky Norton, *F5,34* 202/343-4416
Dunkle, Frank H., *F6,54* 202/343-4717
Dutton, John, *S67* 205/690-6112
Duvall, C. Dale, *F43,54* 202/343-4157
Dyhrkopp, Felix, *F9,56* 504/736-9922

E

Eason, James, *S69* 907/762-2547
Easton, James, *S73* 916/445-3993
Edmunds, Langdon, *S109* 803/734-8577
Egan, John C., *S98* 518/474-5982
Ehinger, Ruth, *F40,43,S95* 609/633-2289
Eke, John N., *F41* 713/650-4076
Elder, Robert, *S85* 207/289-2841
Elliot, Bruce, *F47* 214/655-2260
Emison, Gerald A., *F11* 919/541-5615
Erb, James E., *S105* 717/783-9645
Eschels, Curtis, *S117* 206/459-6490
Evans, William E., *F2* 202/377-3436
Ewing, Alvin L., *F37* 907/271-5083

F

Fakundiny, Robert H., *S98* 518/474-5816
Farmer, Jack, *F11* 919/541-5572
Fazzano, Louis, *S107* 401/277-2601
Fisher, Randy, *S102* 503/229-5406

Fisher, William L., *F26,31,S112* *512/471-1534*
Flaherty, David, *S100* *919/733-4534*
Fluke, George, R., *F44* *713/293-2309*
Folmsbee, Richard A., *S76* *302/736-4781*
Forbes, John, *F39,57,S75* *203/566-2800*
Ford, Don, *S118* *206/459-6782*
Ford, Wendell H., *F15* *202/224-4971*
Fredriksson, Kurt, *S67* *907/451-2819*
French, Robert R., *S76* *302/736-4791*
Freudenburg, William R. *F35* *608/262-1510*
Fricker, Jonathan, *S81* *504/342-8160*
Friedman, Helen R., *S106* *717/787-4670*
Fyke, P. D., *S89* *601/359-3150*

G

Gallagher, Jerry, *S69* *907/762-2165*
Gardner, Booth, *S115,120* *206/753-6780*
Gardner, Tom, *S78* *904/488-1555*
Geary, William, *S88* *601/727-5212*
Gentile, Robert, *F54* *202/343-4006*
Gernhofer, Thomas, *F55* *703/435-6145*
Getz, Tom, *S107* *401/277-2808*
Ghirelli, Robert, *S73* *707/620-4460*
Giannini, Joseph C., Jr., *F50* *805/772-7337*
Gill, Joe, *S91* *601/864-4602*
Gill, Matthew, *S108* *401/277-2481*
Gillespie, John F., *F33,41* *914/638-1300*
Gjelde, Earl, *F54* *202/343-4863*
Glass, Brent D., *S106* *717/787-2891*
Goldschmidt, Neil, *S101,120* *503/378-3111*
Goll, John T., *F7,55,56* *202/343-2097*
Goode, B. N., *F3* *202/272-0199*
Goode, Mark G., *S112* *512/463-8616*
Goodger, Timothy E., *F42* *301/226-5771*
Grace, James R., *S105* *717/787-2869*
Grant, Malcolm J., *S107* *401/277-2771*
Grazzier, Conrad, *S90* *601/354-6228*
Green, Kirby, *S78* *904/487-4469*
Greenleaf, Craig, *S102* *503/378-4933*
Greenwood, Steve, *S102* *503/229-5782*
Gregg, Judd, *S91,120* *603/271-2121*
Gregoire, Christine, *S115* *206/459-6168*
Gregory, John B., *F9,56* *703/648-7752*
Griffiths, Charles D., *S104* *717/783-3700*
Griles, J. Steven, *F5,34,54* *202/343-5676*
Groat, Charles G., *F26,29,48,S82* .. *504/388-5320*
Groess, Erich, *F55* *303/231-2148*
Grogan, Robert, *F26,28,S67* *907/465-3562*
Gronholdt, Paul, *F38* *907/383-3600*
Groves, Stephen W., *S84* *207/289-3355*
Grunsnick, Richard E., *S66* *205/271-7861*
Gualtieri, Kathryn, *S71* *916/445-8006*
Gutensohn, James, *S87* *617/727-3163*

H

Hager, Guy W., *S86* *301/225-4490*
Haines, Capt. Glenn, *F37* *907/586-7195*
Hallock, Stephanie, *S102* *503/229-5356*
Halsey, David H., *F9,56* *703/648-7751*
Hambright, James K., *S105* *717/787-9702*
Hamilton, Bill, *S111* *512/463-1778*
Hanna, Susan S., *F35,57* *503/754-2942*
Hansch, Susan M., *S70* *415/543-8555*
Hansen, Fred J., *S101* *503/229-5359*
Hansen, James, *S69* *907/762-2183*
Hargis, William J., Jr., *F44* *804/642-7362*
Harrington, James E., *S101* *919-733-2520*
Harmon, John C., *F40,43,S96* *518/457-9633*
Harris, Charles, D., *S80* *912/264-7218*
Harris, Joe Frank, *S80,119* *404/656-1776*
Harvey, Chris, *S67* *205/261-5778*
Haspel, Abraham, E., *F55* *202/343-3415*
Heiberg, Lt. Gen. E. R., III, *F3* *202/272-0001*
Henderson, A. Richard, *S91* *601/359-3736*
Heslin, Mary, *S74* *203/566-4999*
Higgins, Bruce, *F40* *508/548-5123*
Hill, A. Alan, *F2* *202/395-5080*
Hill, Jerry D., *F7,55* *303/231-3058*
Hillard, Elbert R., *S90* *601/359-1424*
Hines, Don C., *S65* *205/284-8705*
Hitchcock, Steven W., *S74* *203/566-5148*
Hodel, Donald P., *F5,54* *202/343-7351*
Hoffman, David G., *S68* *907/465-4700*
Hoffman, Rick, *F49* *415/974-8191*
Holliday, Charles L., *S99* *919/733-4346*
Hollings, Ernest F., *F14,15* *202/224-5115*
Holmdahl, DeWayne, *F32* *805/733-3160*
Honefenger, Ronald L., *F44* *713/439-2335*
Hopkins, Paul, *S113* *512/463-7898*
Horhn, John, *S89* *601/359-3150*
Horn, Charles, *S66* *205/271-7823*
Hoskins, Donald M., *S106* *717/787-2169*
Hout, Eldon, *S103* *503/229-6068*
Hovey, Harry H., Jr., *S96* *518/457-7230*
Howard, Alden H., *F29,S93* *603/271-3505*
Howey, Terry W., *S82* *504/342-7591*
Hoyte, James, S., *F29,S87* *617/727-9800*
Hugg, David, *S76* *302/736-3091*
Hughes, Patricia, *F40,S87* *617/727-9530*
Hull, Donald, *F25,S102* *503/229-5580*
Hungerford, Stan, *S68* *907/465-2666*
Hunt, Harold Guy, *S65,119* *205/261-7100*
Hunt, Michael C., *F8,56* *703/648-7879*
Hunter, John, *F49,57,S70* *916/322-5840*
Husum, Darrell, *S72* *916/445-9025*
Hutto, Earl, *F21* *202/226-3587*

A

I

Iacopino, Vincent J., *S94* *603/271-2431*
Imbrecht, Charles, *S70* *916/324-3326*
Ireland, Capt. George, *F40* *617/223-7072*

J

Jackson, J. B., Jr.,
F31,43,45,57,S114 ..... *804/786-4500*
Jarema, Raymond, *S74* *203/566-3275*
Jarrett, Michael D., *S109* *803/734-4880*
Jebousek, Larry, *S104* *503/378-8453*
Jensen, Lawrence J., *F12* *202/382-5700*
Johnson, Lloyd, *S73* *916/324-5619*
Johnson, Paul G., *F47,57,S77* *904/488-5551*
Johnson, Phillip, *S115* *206/459-6170*
Johnston, J. Bennett, *F15* *202/224-4971*
Jolly, Carol, *S116* *206/459-6143*
Jones, George C., *S93* *603/271-2411*
Jones, Maurice, *F41* *713/520-9900*
Jones, Walter B., *F20,21* *202/225-4047*
Jordan, Robert R., *F28,43,S77* *302/451-2833*
Jorling, Thomas C., *F30, S96* *518/457-1162*
Joy, James A., *S110* *803/734-5300*
Joyce, Edwin A., *S78* *904/488-6058*
Justice, Kermit H., *S76* *302/736-4303*

K

Kahoe, Michael, *S70* *916/322-5840*
Kallaur, Carolita U., *F7,55,56* *202/343-3504*
Kallman, Robert E., *F6,34,54,55* *202//343-3500*
Kan, David L., *F41* *617/759-5761*
Kasabach, Haig F., *S95* *609/292-1185*
Kaul, N. G., *S96* *518/457-5690*
Kean, Thomas H., *S94,120* *609/292-6000*
Keeley, David, *S83* *207/289-3261*
Keifer, David R., *F43* *302/674-2331*
Kelley, James, *F50* *415/388-1571*
Kelso, Dennis, *S68* *907/465-2600*
Kendrick, Brian, *S81* *504/342-7000*
Kennedy, Charles F., *S87* *617/727-3267*
Kidwell, Charles M., *F38* *713/870-4443*
King, Charles G., *S82* *504/342-5540*
King, Royce G., *S66* *205/261-6311*
Kirby, Robert, *S114* *804/786-1921*
Kirkwood, James, *F45* *404/221-6343*
Kizer, Kenneth, *S71* *916/445-1248*
Kraeuter, John N., *F35* *609/785-0074*
Krahl, Richard B., *F8,55,56* *703/648-7809*
Krueger, Robert, *F32* *619/233-1006*
Kurker, Charles, *S74* *203/566-5847*
Kyle, Gilbert E., *S105* *717/783-1384*

L

LaBelle, Robert P., *F7,56* *703/648-7715*
LaBonta, Robert R., *S84* *207/289-2211*
Ladner, Cornell, *S91* *601/864-4602*
Laird, Chae E., *F46* *205/325-7681*
Lane, Amor L., *F2* *301/433-8823*
Lane, Tom, *S68* *907/561-8586*
Larkins, James R., *S113* *512/463-7749*
Lasmanis, Ray, *S116* *206/459-6372*
Lautenberg, Frank R., *F17* *202/224-6176*
Laxton, William, *F11* *919/541-5536*
Leard, Richard L., *F48,S90* *601/864-4602*
Ledbetter, J. Leonard, *S80* *404/656-3500*
Lehman, Orin, *S98* *518/474-0456*
Leonard, William R., *S73* *805/549-3147*
Levine, Ronald H., *S100* *919/733-3446*
Leynes, B. C., *S115* *804/786-2064*
Lichtner, Ann, *S99* *919/733-0499*
Lieder, Constance, *S86* *301/225-4500*
Lima, Jacob N., *S86* *301/974-2784*
Lippitt, Frederick, *S107* *401/277-2280*
Little, J. Rodney, *S85* *301/974-2212*
Lofton, James S., *S99* *919/733-7232*
Lopes, Antonio, *S107* *401/277-2656*
Lore, Gary, *F26* *504/680-9710*
Lowry, Mike, *F21* *202/226-3508*
Lunderville, Dennis R., *S92* *603/271-4581*
Lynch, Dennis M., *S108* *401/277-2321*
Lyon, Elizabeth, *S81* *404/656-2840*

M

Mabry, Sam, *S90* *601/961-5171*
Mabus, Ray, *S89,119* *601/359-3100*
MacHugh, Nancy, *S102* *503/229-5678*
Mack, Rod, *S116* *206/459-6777*
Macrory, Robert A., *S65* *205/261-3483*
Maillet, Bruce, *S88* *617/292-5593*
Mallison, Pete, *S79* *904/488-2725*
Malpass, Robert E., *S110* *803/734-5310*
Mancini, Ernest A.,
F26,28,48,57,S66 ..... *205/349-2852*
Marcotte, Brian M., *S84* *207/289-2291*
Markel, Arthur L., *F46* *804/281-2459*
Marriott, Dean, *S84* *207/289-2811*
Marshall, Gregory, *S95* *609/292-2733*
Martin, Clarence C., *F42* *804/398/6372*
Martin, James D., *S65* *205/261-3486*
Martin, James G., *S,98,120* *919/733-5811*
Martin, Paul E., *F8,55,56* *703/648-7873*
Martinez, Robert, *S77,119* *904/488-4441*
Mason, Tommy, *S113* *512/463-8412*
Mason, Vincent E., II, *F12* *202/357-5200*
Massicot, Paul, *S86* *301/974-2926*

Mathews, Dick, *S103* 503/378-4097
Maturneak, Warren, *F39* 907/852-2611
Maughan, Don, *S73* 916/445-3993
Maurer, Glenn E., *S105* 717/787-9035
Mauro, Garry, *S112* 512/479-4802
Mayberry, Jimmy W., *F55* 303/231-3114
Mayfield, John M., *F50* 707/459-5563
McCann, George, *S95* 609/292-1637
McCarthy, Leo T., *S72* 916/322-4105
McClellan, Mark M., *F30,43,S104* .. 717/787-5028
McCloskey, Bethlyn, *F48* 504/455-2887
McCoy, Janet J., *F54* 202/343-4822
McCraney, David L., *F31* 206/459-6690
McCurdy, Dave, *F24* 202/225-9662
McIlwain, Thomas P., *F35* 601/872-4200
McKernan, John, R. Jr., *S83,119* 207/289-3531
McLemore, William H.,
F29,46,S80 ..... 404/656-3214
McMahon, Thomas C., *S88* 617/292-5703
McMillan, Charles, *S88* 617/727-1136
McMillan, John N., Sr., *F31,S109* 803/734-0445
McMullen, James F., *S72* 916/427-4161
McSparran, John E., *S105* 717/787-6750
Meadows, Edwin C., *S84* 207/289-3061
Medigovich, William, *S72* 916/427-4201
Mefferd, M. G., *S71* 916/323-1777
Meicher, John, *F16* 202/224-4971
Merritt, Gary L., *S105* 717/787-4686
Metzenbaum, Howard M., *F15* 202/224-4971
Meyer, Michael D., *S88* 617/727-5120
Meyer, William L., *S100* 919/733-2178
Milano, Anthony V., *S75* 203/566-8070
Milici, Robert C., *S114* 804/293-5121
Miller, Glen, *S82* 504/342-9072
Miller, James, *S79* 904/488-2333
Miller, Karen A., *S104* 717/787-7160
Miller, L. James, *S68* 617/727-5961
Miller, Pamela, *S116* 206/459-6782
Miner, William, *S107* 401/277-2476
Minnicello, John A., *S93* 603/271-4608
Mitchell, George J., *F17* 202/224-6176
Mitchell, Jerry, *S91* 601/864-4602
Moffitt, Donna D., *F46,S99* 919/733-2290
Molchan, Gary A., *S76* 302/736-3672
Molpus, Dick, *S91* 601/359-1350
Moore, Donald, *F47* 409/766-3699
Morin, Steve, *S108* 401/277-6820
Morris, Byron, *F37* 907/271-5006
Morrison, Sarah, *S81* 504/342-7000
Mott, W. P., Jr., *F54* 202/343-4621
Moyer, William, *S76* 302/736-4691
Moyers, Kenneth M., *F55* 303/231-1100
Moynihan, Daniel P., *F17* 202/224-6176
Mulvey, Niel, *S95* 609/633-7289
Musante, James, *S74* 203/566-3748

N

Neily, Rupert, *S84* 207/289-2811
Neuhauser, Hans, *F46* 912/897-6462
Neuman, Janet, *S103* 503/378-3805
Nichols, Richard, *S102* 503/229-5324
Nosenchuck, Norman H., *S97* 518/457-6603
Nowak, Henry J., *F23* 202/225-0060
Nunenkamp, David, *S70* 916/445-0613

O

O'Brien, Daniel, *S87* 617/727-3174
O'Brien, Paul, *S68* 907/465-2653
O'Connor, Kristina, *S69* 907/762-2548
O'Neill, Maureen, *S82* 504/342-6363
O'Neill, Richard P., *F12* 202/357-8500
O'Neill, William A., *S73,S119* 203/566-4840
Oaks, F. Lawrence, *S67* 205/261-3184
Oberstar, James L., *F22* 202/225-3274
Ogden, John C., *S79* 813/893-9100
Oja, Robert K., *F37* 907/753-2712
Olmstead, Dennis, *S102* 503/229-5580
Olsen, Stephen, *S107* 401/792-6224
Olson, Norman K., *S109* 803/737-9440
Ostenso, Ned A., *F3* 301/443-8923
Owens, David, *S100,101* 919/733-2293

P

P'pool, Kenneth, *S90* 601/354-7326
Palmer, Irven, *F26* 907/261-4010
Palmer, James, *S90* 601/961-5000
Parris, John W., *S110* 803/734-9100
Patterson, Curtis, *S83* 504/379-1294
Paul, Robert, *F25* 213/894-2233
Pearcy, J. Rogers, *F9,46,55,56,57* .. 504/736-2589
Pearson, Otto E., *S110* 803/734-4750
Peck, Dallas L., *F6,54* 703/648-7411
Pegues, Leigh, *S66* 205/271-7700
Pelham, Thomas G., *S77* 904/488-8466
Pensom, Capt. Keith P., *F47* 504/589-6271
Percy, George, *S79* 904/488-2333
Peterson, Don, *S116* 206/459-6778
Peterson, Susan, *F41* 617/763-2390
[illegible]ney, Dwayne, *S116* 206/753-3621
[illegible], Cleve, *S118* 206/459-6490
[illegible] Martha O., *S103* 503/378-3805
Pollard, Sharon M., *S89* 617/727-4732
Pope, Claude, *S99* 919/733-4962
Potamis, Gerald, *S40* 617/565-3512
Potter, J. Craig, *F11* 202/382-4028
Pounds, William, *S105* 717/787-7381
Powers, Alan D., *F9,37,55,56,57* 907/261-4010

A

Price, Ray, *S67* *907/451-2819*
Price, William S., *S100* *919/733-7305*
Price, Woody, *S77* *904/488-2356*
Pruitt, William A., *S114* *804/247-2200*
Prysunka, Alan, *S84* *207/289-2651*
Putnam, Borden R., *S94* *609/292-2444*
Pyke, Thomas N., Jr., *F2* *301/763-7190*

Q

Querques, Lucy R., *F55* *303/231-3865*
Quinn, James, *S78* *904/488-4545*
Quinn, Thomas, *S97* *518/457-2215*

R

Ragsdale, William P., *F54* *202/343-5116*
Rahall, Nick Joe, *II, F20* *202/226-7761*
Ray, James P., *F35* *713/241-3060*
Ray, William S., *F40,S92* *603/271-2155*
Readinger, Thomas A., *F8,55,56* *202/343-6906*
Reed, Charles, *S79* *904/488-4234*
Reed, J. Lisle, *F10,49,55,56,57* *213/894-2048*
Reheis, Harold F., *F26,S80* *404/656-4713*
Retallick, Phillip G., *S76* *302/736-4764*
Rezak, Richard, *F48* *409/845-2155*
Rhodes, Gerald D., *F9,56* *703/648-7816*
Rhodes, Howard L., *S78* *904/487-1855*
Rhodes, S. Thomas, *F26,30* *919/733-4984*
Richards, James R., *F54* *202/343-5745*
Rideoutte, J. G., *S110* *803/737-1302*
Riley, David, *F49* *503/231-6159*
Rinebold, Joel M., *S73* *203/827-7682*
Rives, Hal, *S81* *404/656-3214*
Rocque, Arthur J., Jr., *S75* *203/566-7404*
Roe, Robert A., *F23* *202/225-6371*
Roemer, Charles, *S81,119* *504/342-7015*
Rogers, Jacqueline H., *S85* *301/974-3174*
Rogers, Reginald, *F45* *404/347-2156*
Rollins, Thomas W., *F32* *713/651-4318*
Roper, William, *S80* *404/656-2191*
Rose, Marshall B., *F8,56* *703/648-7706*
Ross, James F., *S102* *503/378-4933*
Rothe, Ann L., *F39* *907/258-4800*
Rots, Rear Adm. Peter J., *F10* *202/426-2007*
Rue, Frank, *S69* *907/465-4105*
Rushing, Zella, *F32* *805/647-5595*

S

Sachs, Harvey, *S94* *201/648-3290*
Salemi, Constance, *F12* *202/724-1436*
Sanders, Dwight, *S72* *916/322-7827*
Sanderson, Edward F., *S108* *401/277-2678*
Sanderson, Richard, *F33* *202/382-5049*
Sandifer, Paul, *S111* *803/795-6350*
Sansonetti, Thomas L., *F5* *202/343-4423*
Sant, Donald T., *F55* *303/231-3899*
Savit, Carl, *F32* *713/465-5841*
Schaefer, William D., *S85,119* *301/974-3901*
Scheuer, James H., *F23* *202/226-6980*
Schmidt, Lawrence, *F30,S95* *609/292-2662*
Schmidt, Walter, *S79* *904/488-4191*
Schwarz, Kenneth A., *F42,S57,86* *301/554-5525*
Seitz, John, *F11* *202/382-2807*
Sexson, James, *S103* *503/378-6611*
Shaffer, Gail S., *S97* *518/474-4750*
Shannahan, John W., *S75* *203/566-3005*
Sharp, Philip R., *F18* *202/226-2500*
Sharpless, Jananne, *F28,S70* *916/322-5840*
Shaw, R. Lewis, *S110* *803/734-5360*
Sheafor, Scribner, H., *S86* *301/225-4550*
Shirley, O. J., *F32* *713/241-0497*
Silkman, Richard H., *S83* *207/289-3261*
Simmons, J. J., III, *F34* *202/275-7196*
Sinnott, Joseph, *S87* *617/727-9800*
Slagle, Eric, *S117* *206/753-5954*
Slaughter-Harvey, C., *S91* *601/359-1350*
Slawson, Jim, *F49* *213/514-6199*
Slitor, Douglas L., *F9* *703/285-2285*
Small, Charles, *S109* *803/737-0790*
Smith, J. Anthony, *S68* *907/465-2500*
Smith, Jim, *S79* *904/488-3680*
Smith, John, *F25* *213/894-6775*
Smith, Leah J., *F35* *215/328-8000*
Smith, Richard J., *F33* *202/647-1555*
Smith, Robert L., *F35* *503/754-2926*
Snow, Patty, *S103* *503/378-4932*
Snowden, Donna, *S66* *205/284-8905*
Snyder, D. W., *S91* *601/961-5450*
Snyder, James P., *S105* *717/787-9871*
Solt, Ken, *S117* *206/753-2989*
Sovas, Gregory H., *S96* *518/457-9337*
Sparhawk, Juan A., *F50* *415/986-7900*
Speight, Cdr. George R., *F10* *202/426-2307*
Spinney, Russell W., *S85* *207/289-2841*
Stafford, George, *S98* *518/474-3643*
Stang, Paul R., *F8,56* *202/343-1072*
Stehle, Nancy S.,
F38,40,42,45,47,50 ..... *202/692-7076*
Steidinger, Karen, *S78* *813/896-8626*
Stellato, Joseph F., *S98* *518/474-4944*
Stephens, Raymond W., Jr., *S82* *504/342-5540*
Sterns, Fred, *F33* *202/692-7076*
Stevens, Clark, *S80* *404/656-3820*
Stewart, Bill, *S111* *512/451-5711*
Stickney, Wallace E., *S93* *603/271-3734*
Stokes, Julia, *S98* *518/474-0468*
Studds, Gerry E., *F21* *202/226-3533*
Sugarman, Jule, *S117* *206/753-3395*
Sullivan, Carl R., *F32,44* *301/897-8616*
Sullivan, Jim, *S67* *205/261-5207*

A

Swartz, Paul O., *S105* *717/783-5267*
Sweeney, Thomas L., *S93* *603/271-4586*
Swimmer, Ross O., *F5,54* *202/343-7163*
Swink, Denise F., *F33* *301/353-2782*
Swope, Rod, *S67* *907/451-2819*
Sylva, S. Russell, *S87* *617/292-5856*

T

Tabor, E. James, *S105* *717/783-9500*
Talbot, David, *S103* *503/378-5019*
Talmage, Valerie, *S89* *617/727-8470*
Tarr, Ralph W., *F54* *202/343-4423*
Tauzin, W. J., *F22* *202/226-3514*
Taylor, John, *S80* *404/656-2833*
Teal, John M., *F36,57* *617/548-1400*
Temple, Buddy, *S112* *512/463-7131*
Templet, Paul, *S82* *504/342-9103*
Tetley, Michele M., *F8,56* *703/285-2283*
Tveten, Jan, *S118* *206/459-6490*
Thomas, Hugo, *S75* *203/566-3540*
Thomas, J. E., *F48* *601/896-1910*
Thomas, Jacob E., *S115* *206/753-4011*
Thomas, Lee M., *F10* *202/382-2090*
Thompson, W. M., *S72* *213/590-5201*
Thorman, Jan C., *F7,56* *202/343-3421*
Thornburgh, Richard L., *F10* *202/633-2000*
Tibbitts, Thomas J., *F50* *805/494-2390*
Tierney, Robert T., *S88* *617/727-4800*
Timmerman, James A., Jr., *S111* .. *803/734-4007*
Timmreck, Paul, *S114* *804/786-5375*
Tomko, Elaine, *S75* *203/566-2310*
Tower, Earl, *S115* *206/459-6316*
Trainor, Richard H., *S86* *301/859-7397*
Travis, Charles R., *S112* *512/389-4800*
Trela, John, *S95* *609/633-1408*
Truesdale, Hartsill, *S110* *803/734-5360*
Truxillo, Henry A., *S81* *504/342-8100*
Tucker, Deborah L., *F28,44* *904/488-5551*
Tunnell, Curtis, *S112* *512/475-3092*
Twachtmann, Dale, *S78* *904/488-4805*

U

Udall, Morris K., *F19* *202/225-2761*
Ulveling, Roger A., *F29* *808/548-3033*
Underwood, Dorothy A., *F9* *703/285-2604*
Uravitch, Joseph A., *F3* *202/673-5122*

V

Valentine, Lt. Col. Kit, *F3* *202/272-0166*
Van Dusen, Katrina, *F29,41,S83* *207/289-3261*
Van Dyke, William, *F37,57,S69* *907/561-2020*
Van, Harty C., Jr., *F48* *504/586-6567*
Van Sickle, Virginia, *S83* *504/765-2400*
Vang, Alfred H., *S111* *803/737-0800*
Ventura, Rick, *F5,54* *202/343-6182*
Verity, C. William, *F2* *202/377-2112*
Vild, Bruce, *F41,S107* *401/277-2656*
Vogt, George L., *S109* *803/734-8577*
Von Bodungen, Gus, *S82* *504/342-9047*

W

Wagner, David A., *S87* *301/333-4550*
Wagoner, Neil, *S82* *504/379-1100*
Walgren, Doug, *F24* *202/225-8844*
Walker, Suzanne P., *S79* *904/487-2333*
Wallace, Stuart, *S93* *603/271-3483*
Walsh, Brian, *F50,S116* *206/459-6782*
Walsh, Martin, W., *S85* *301/225-1250*
Ward, Randall M., *S71* *916/322-1080*
Warner, Benjamin, *S74* *203/566-7220*
Warren, Bill, *S103* *503/378-6372*
Watson, George, *S91* *601/961-5450*
Watson, M. B., *S83* *504/765-2369*
Wayland, Jack S., *S117* *206/753-5710*
Weaver, Kenneth N., *F29,S86* *301/554-5525*
Weetman, Bruce G.,
F9,39,42,44,55,56,57 ..... *703/285-2165*
Weingart, John, *S95* *609/292-2795*
Weiss, Fred T., *F50* *415/655-6622*
Welch, Louie, *S113* *512/463-7847*
Welch, W. Don, *S111* *803/577-8600*
Wermund, E. G., *F48,S112* *512/471-1534*
Wheeler, Michael, *S68* *907/563-6529*
Whitfield, Estus, *S77* *904/488-5551*
Whitten, Capt. David, *F45* *305/536-5651*
Wich, Kenneth F., *S96* *518/457-5690*
Wildermann, Richard F., *F7,56* *202/343-6264*
Wiley, William, *S101* *503/378-4040*
Williamson, Frederick C., *S108* *401/277-2678*
Willis, David, *S71* *916/324-1826*
Wilms, Paul, *S100* *919/733-7015*
Wilson, John E., III, *S76* *302/736-4403*
Wiltshire, John, *F25* *808/948-6042*
Wofford, Harris, *S106* *717/787-3756*
Woodworth, Patricia, *S77* *904/488-7810*
Woolsey, J. Robert, *F26* *601/232-7320*
Workman, Charles, *S77* *302/736-4334*
Workman, James W., *F7,25,55* *703/285-2220*
Worley, David, *S78* *904/488-4805*
Wornum, Michael, *S70* *415/543-8555*
Wright, Thomas, *S108* *401/277-2234*

A

Y

Yaden, David, *S101* *503/378-4128*
Yerusalim, Howard, *S106* *717/787-5574*
Yost, Admiral Paul A., *F10* *202/267-2390*
Young, William H., *S104* *503/378-2982*

Z

Zekoll, John, *S97* *518/474-5441*
Zemanski, Ed, *S108* *401/277-2234*
Zerbe, Nancy, *S96* *609/292-2023*
Zigler, James W., *F5,54* *202/343-2186*
Zippin, Jeffrey P., *F7,56* *703/648-7771*
Zuck, Jon C. *F39* *907/279-6519*

A

Notes:

Notes:

A

OCS Directory - July 1988

☐ *YES! Place my name on your mailing list to receive the next OCS Directory.*

Name _____

(Please type or print)

Organization _____

Address _____

City _____ **State** _____ **Zip** _____

Phone _____ **Comments** _____

_____

_____

U.S. Department of the Interior
Minerals Management Service
OCS Information Program

MMS 88-0058

OCS Directory - July 1988

☐ *YES! Place my name on your mailing list to receive the next OCS Directory.*

Name _____

(Please type or print)

Organization _____

Address _____

City _____ **State** _____ **Zip** _____

Phone _____ **Comments** _____

_____

_____

U.S. Department of the Interior
Minerals Management Service
OCS Information Program

MMS 88-0058

Locator Index:

F — **Federal Agencies Directly Involved in the OCS Oil and Gas Program**

S — **State Agencies' Involvement and Responsibilities in the Oil and Gas Program**

I — **Industry's Top Leaseholders on the OCS**

A — **Appendix of Other Helpful Listings**

As the Nation's principal conservation agency, the Department of the Interior has responsibility for most of our nationally owned public lands and natural resources. This includes fostering the wisest use of our land and water resources, protecting our fish and wildlife, preserving the environmental and cultural values of our national parks and historical places, and providing for the enjoyment of life through outdoor recreation. The Department assesses our energy and mineral resources and works to assure that their development is in the best interest of all our people. The Department also has a major responsibility for American Indian reservation communities and for people who live in Island Territories under U.S. Administration.

END

09/14/90